IF YOU WANT | TO Buy, Sell, Rent or Trade a house, employ help or recover lost articles try a Want adlet in THE SENTINEL want column.

The Fort Wayne Sentinel.

People Who Buy Read the Sentinel.

Advertisers are sure of good returns on their Investments.

ESTABLISHED 1833. WEDNESDAY, JUNE 9, 1897. PRICE TWO CENTS.

The frontispiece of "Fashions" for June is a strikingly artistic page, showing a stylish riding habit and a practical as well as beautiful mountain costume. The gowns pictured throughout the number are all especially seasonable, and include a Redfern yachting costume, commencement dresses, a tennis suit, various kinds of negligee and fluffy dresses of summer goods for all sorts of occasions.

Mrs. Julia Ward Howe contributes the opening article, which is accompanied by a fine recent portrait of the author. A brief description of the new Congressional Library and latest notes on women's work at the Tennessee Centennial are of interest. Students of Flower lore will be delighted with Isabel Worrell Ball's dainty study of "The Flower of June," while every true woman will heartily endorse the sentiment in Florence Howe Hall's treatment of the subject "Courtesy to Our Social Inferiors."

"The Meeting of the Waters" is a charming story of Southern life by Jeanette H. Walworth; and "What Was in a Name," is a clever skit by Alice Wellington Rollins.

Large space is devoted to articles suggesting summer occupations, games, and flower culture. "The Etiquette of Weddings" will settle many a vexed question. Embroidery is seasonable all the year round, and three Colonial designs are given to tempt deft fingers to copy them in the leisure hours of summer. The latest novelties in millinery, shoes, parasols, pocketbooks, belt buckles, etc., are described, and nothing has been neglected to give "Fashions" readers thoroughly up-to-date information in all matters of feminine accessories.

Geo. DeWald & Co.

FINANCIAL--LOANS.
LOANS-$10, $20, $30, $50, $100.
LOANS-ANY AMOUNT.
LOANS-YOUR OWN TIME.
LOANS-ON DAY OF APPLICATION.
LOANS-ON ANY AVAILABLE SECURITY.
LOANS-ON FURNITURE & PIANOS.
LOANS-WITHOUT REMOVAL.
LOANS-GET OUR RATES.
LOANS-INDIANA MORTGAGE LOAN CO.
LOANS-36 CALHOUN, ROOM 5 & 6.
LOANS-DON'T FORGET THE PLACE.
LOANS First flight of stairs on West side of street, north of transfer corner.

All the Latest Soda Drinks, Root and Birch Beer and Mineral Waters.
FREESE & RANKE,
88 Calhoun St.

For Sale or Trade.

Farms of all sizes for trade on city property. Also city property in all parts of the city for sale or trade. Some elegant lots, very large, east of Taylor street bridge, very cheap. Several other great bargains.
Money to loan on mortgage security.
LOUIS F. CURDES,
Rooms 8 and 9 Pixley-Long Block.

Time Tried,

Time proves the worth of everything. It is the test of honesty. It wears off the exterior and exposes the solidity or the worthlessness beneath. There is nothing more susceptible to time than a piano. One which has stood the test of time—which has stood well in tone, which keeps its perfect action and elastic touch—is as good as any we can offer you. But beware of judging hastily. Most pianos sound alike when they are new. We will be glad to help anyone to piano wisdom who cares to learn.

Fort Wayne Organ Co.,
120 Calhoun Street.

Ox Blood, Green,

And all the other beautiful shades so popular this year in.....

Ladies', Men's, Misses' and Children's

Fine Footwear for Summer....

—Are to be Found at—

The Hoosier,
30 Calhoun St.
O. B. FITCH,
PROPRIETOR.

ANOTHER TRAGEDY

Similar to the Barber Affair Enacted in Washington.

An Italian Stabs and Shoots Another Man's Wife and Then Shoots Himself in the Head.

WASHINGTON, June 9.—A tragedy in which the details were almost precisely similar to those of the Barber suicide and attempted murder, occurred this morning at 820 Fourteenth street, the home of Cherubino Giuliani, an Italian fruit vender. About 8 o'clock Tacopo Ferrari, after shooting and stabbing in the neck Mrs. Giuliani, shot himself through the head and died almost instantly. The woman was taken to the emergency hospital, where it is thought she may recover, though her first act, upon arriving there was to call for a priest, from whom she received the last sacraments. Tacopo Ferrari was about twenty-eight years old and had been paying so much attention to Mrs. Giuliani, who is thirty-two, that he made himself offensive to both herself and her husband and had been frequently warned not to visit Giuliani's home. This morning, the husband having gone to market, Ferrari walked through Giuliani's fruit store to the back yard, where Mrs. Giuliani was hanging clothes on the line and made a furious assault upon her, stabbing her in the neck with a poinard and then shooting her. He then turned the revolver upon himself and the bullet lodged in the brain, causing almost instant death.

NANCY CLEM IS DEAD.

Central Figure in Indiana's Most Noted Criminal Case.

Sentenced Twice to Hang, She Escaped on a Technicality and Finally Served Four Years for Perjury.

INDIANAPOLIS, June 9. — Mrs. Nancy E. Clem is dead. She was the central figure in Indiana's most famous criminal case; was tried five times for murder, was sentenced to hang twice and finally escaped on a technicality. Mrs. Clem was finally convicted of perjury and served four years in the state female reformatory.

Mrs. Clem was arrested and tried for the murder of Jacob Young and his wife in 1868, who were found dead in their home in Indianapolis. The murders were supposed to have resulted from large money transactions. For the Young murders W. J. Abrams was sentenced to life imprisonment and was pardoned after a confinement of several years. "Syke" Hartman, a brother of Mrs. Clem's, was also arrested for complicity in the crime, and committed suicide in jail. Another suspected brother was never captured. Before her death Mrs. Clem said she was not guilty of the Young murders. She was sixty-five years old.

A BIG HORSE RACE

Being Arranged to Take Place in California.

American, British, Irish and Australian Thoroughbreds to Compete for a $20,000 or $30,000 Purse.

SAN FRANCISCO, June 9.—The Pacific Coast Jockey club directors are trying to arrange an international handicap to be decided at Ingleside next spring. In all likelihood a $20,000 or $30,000 purse will be offered if the directors can bring together the best American, Australian, Irish and British thoroughbreds. It is a mooted question as to which of the three countries produces the best race horses. For an international event San Francisco is just the place. Australian horses can be shipped here easily and so can British and eastern steeds. President Henry J. Crobker, in speaking of the matter, said that efforts were being made to arrange such a race.

"We have sent communications to Australian racing men and our plans are now known to them," he said. "Probably we shall send an agent to Melbourne to personally interview the owners of the great handicap horses. We shall proceed the same way in Great Britain and Ireland. In this country I do not think we will have any trouble in securing the entries of the cream of the handicap division. It will be a great race if we can bring it about."

NO PLACE FOR HER.

Mary Samson, a Leper, Not Wanted in Baltimore or Allegheny City.

PITTSBURG, Pa., June 9.—The decision of the Baltimore health officials to return Miss Mary Samson, the leper, to Allegheny, Pa., will, if carried out, meet with strong resistance from the health board of the latter city. Health Officer McLaughlin says the woman will not be received in Allegheny City. He believes it possible to prevent her entrance into Pennsylvania from Maryland. A serious complication is likely to be the result.

HALE AND HEARTY COUPLE.

Parents of Twenty-three Children, All of Whom Are Living.

SCOTTSBURG, Ind., June 9.—Probably the largest living family in Indiana today is that of Peter Lynch, who resides on a farm near Little York, twelve miles west of here. Mr. Lynch is the father of twenty-three children, all living and enjoying good health. There are twelve sons and eleven daughters, and most of them are married and have families of their own. He has only been married once, and his estimable wife is still living. Though quite old, both are hale and hearty, and are mentally and physically sound. Mr Lynch still cultivates his own farm, and can do as much work in a day, it is said, as any two of his sons. His grandchildren already number over sixty. In politics Mr. Lynch and family are stanch democrats.

THE LINES TIGHTEN

About the Accused Murderer, T. A. Figel.

The Signature to a Receipt for $9,500, Said to Have Been That of Hoffman, Proves to be a Forgery.

SAN FRANCISCO, June 9.—The attorneys for Hoffman, Rothschild & Co., who assert that Isaac Hoffman was murdered, have engaged among other experts the noted judge of handwriting, Damel T. Ames, and he has given a written opinion that the signature of Isaac Hoffman on a receipt for $9,500, which is an important document in the case, was forged. The receipt other than the signature was written by the bookkeeper, Theo. A. Figel, as he, himself has admitted. Expert Ames has reported that he found similarities between the character of this sample of Figel's writing and the disputed signature attached to it. Attorney Ach expressed the opinion to Chief of Police Lees that Figel should be arrested for alleged embezzelment, but the chief did not think he would be justified in proceeding to that extremity on the facts presented to him. When Mr. Rothschild, the New York member of the firm, arrives in this city this week, Ach says he will advise him to have Figel arrested. A test was made at the store of Hoffman, Rothschild & Co. in an endeavor to show that Evard Thomas' statement about hearing a shot was not credible. Several shots were fired but were not heard by persons stationed where Thomas says he stood. In order to meet the point made by Ach that there is no blood on the grip of the pistol with which Hoffman was killed, Chief Lees, after a close examination has discovered several small stains upon the guard of the trigger which he says may have been caused by blood.

CARGO RECOVERED

After Thirty-two Years Beneath the Waters.

The Pewabic, Laden With Copper and Gold, Lifted From Her Long Resting Place.

MILWAUKEE, Wis., June 9.—The hull of the steamer Pewabic, which was sunk by the Meteor thirty-two years ago was located last evening off Alpena in 160 feet of water. The wreckers are endeavoring to recover 267 tons of copper which constituted part of the cargo. Its present value is about $60,000. Arrangements with the Home and Ætna companies which held the insurance assure the wreckers 60 per cent. of the value of all property recovered.

ALPENA, Mich., June 9.—Thirty-two years ago the large passenger steamer, Pewabic, bound from Lake Superior, with about 150 passengers, and a valuable cargo of copper and gold came into collision with her sister steamer, Meteor, in trying to exchange mails, and sank, 125 passengers being drowned. It is reported that a large amount of money was in the purser's safe, mostly in coin, which can be now recovered intact, in addition to the valuable cargo.

MINISTER COX.

The Ex-Governor is Tendered a Good Office.

McKinley Wants Him to go to Spain as the Representative of the United States Government.

WASHINGTON, June 9. — It is learned today that the president has offered the post of minister to Spain to ex-Governer Jacob D. Cox, of Ohio. Whether or not he will accept is not known. General Cox is an old personal friend of the president, and one in whom Mr. McKinley has a great deal of confidence. Although almost seventy years of age, General Cox is still a man of much vigor and energy. Should he be called to this important post he would bring to it an experience gained in important service, and achievements in public and private life. He had a distinguished career as a soldier, rising to the rank of major general. He was governor of Ohio in 1866 and 1867, and for two years was secretary of the interior in President Grant's cabinet, from which he retired on account of disagreement with certain measures of the administration. Later he served in congress, and for a time was president of the Wabash railroad.

Cricket Game a Draw.

OXFORD, Eng., June 9.—Rain fell all last night and this morning the pitch was swamped. It was agreed between Captain Cuniffe, of the Oxford university eleven, and Captain Patterson, of the Philadelphia eleven, that they call the cricket match a draw, with the scores standing 363 for the Oxford men, all out in their first innings, and 163 for the Philadelphias, with seven wickets down in their first inning.

JAPANESE LABORERS

Believed to be Under Contract to Work in Beet Fields.

Fifty of Them Arrive and in a Few Days are Busy at Work--Spreckles Has Something to Say.

SAN FRANCISCO, June 9.—Labor Commissioner Fitzgerald received information yesterday to the effect that fifty Japanese who arrived at Watsonville last Sunday had been given employment in the beet fields. The promptness with which the men were engaged has given rise to the suspicion that they came to the United States under contract to work for Watsonville farmers. Waller B. Stradley, the immigration commissioner, says that a majority of the Japanese immigrants go direct to the beet fields While no Japanese or Chinese are employed in the factory at Watsonville, the fields are full of mongolians.

Referring to the statements of the labor commissioner, A. B. Spreckles says: "Some Japanese are working in the fields of the beet growers but 95 per cent. of the labor of beet raising at Watsonville is done by American laborers. Of course the factory does not produce the beets, but contracts simply to pay $4 a ton for the beets delivered. The labor is chiefly performed by the farmers, who employ men and boys to cultivate the fields."

CARPET WEAVERS

Have a Promise of Good Times and Plenty of Work.

One by One the Mills Which Have Long Been Idle Start Their Looms in Operation.

PHILADELPHIA, June 9.—At a meeting of the Ingrain Carpet Weavers Protective association last night, in Textile hall, reports were received from delegates representing the sixty-two mills in the industry at Kennsigton and Philadelphia. They were to the effect that the feeling among the manufacturers was becoming decidedly cheerful. Nearly all the mills, it was reported, are gradually resuming full time, one of the most prominent being John Gay's Sons, which started on full time this week, giving employment to about 300 persons. Dorman Brothers' large plant and that of Thomas Cave's Sons were also stated to be on full time and full handed. David McDowell, who is running on full time, informed his employes that the prospects are good. Edward C. Reeds mill and the large plant of John H. Milton are also on full time. John Boggs has all of his looms running, and a number of smaller firms are rapidly following his example.

DURRANT AGAIN.

A. A. Austin Says He is Certain the Prisoner is Innocent.

Austin is a Man of Strong Intellect and Was in San Francisco the Night of the Murder.

SAN LUIS OBISPO, Cal., June 9.—A. A. Austin, formerly a prominent attorney of this city, writes to County Clerk Whicher from Newport, Ore., that he was in San Francisco the night Blanche Lamont is supposed to have been murdered and says in his letter:

"I think I know a point that will save Durrant, although if I was to speak out and say so people would say I was crazy, the same as others who have advanced theories.

"I am morally certain of Durrant's innocence and mathematically as to whom is guilty, from what I saw the night of the murder when I was in San Francisco. I think I should quietly tell my story to Durrant's attorney."

Austin was a man of strong intellect when here and is known to have been in San Francisco at the time of the murder.

MYSTIC SHRINERS

Close Today's Session by the Election of Officers.

A Ride About the City and a Trip to Belle Isle by Steamer is the Entertaining Feature.

DETROIT, Mich., June 9.—The final business sessions of the imperial council nobles of the Mystic Shrine were held today. The council, by a unanimous vote, decided to hold the 189th meeting at Dallas, Texas, beginning the second Tuesday in June. A proposition is understood to have been made in the council to increase the imperial recorder's salary, but it was finally left at the present figure, $2,000.

New officers were elected as follows:

Grand Potentate, Albert M. McGaffey, Denver.

Deputy Potentate, Ethelbert F. Allen, Kansas City.

Chief Rabban, John H. Atwood, Leavenworth, Kas.

Assistant Rabban, Lou B. Winsor, Reed City, Mich.

High Priest, Bishop C. Shaffer, Philadelphia.

Oriental Guide, Col. Henry C. Akin, Omaha.

Recorder, Benj. W. Rowell, Boston.

Treasurer, William S. Brown, Pittsburg.

All of the officers were installed at the closing session of the council this afternoon. Late hours and excitement appears to have no effect upon the spirit and health of shriners. This morning's program was largely of a go-as-you please nature. Open house, receptions, etc., were held at several of the headquarters.

Impromptu mock paraders and serenaders traversed the down town streets and there was music and noise galore. This afternoon a long string of trolley cars carried the visiting nobles and ladies on a tour of the city, ending at Waterworks park, from whence the crowd was conveyed to Belle Isle by steamer. The big public events of the week will be the land and naval parades which will take place tonight.

SEVERAL CRIMES.

A Colored Fiend Killed by a Mob.

A Tramp Assaults a Lady at Williamsburg --A Family Feud Results in Probable Death.

BATAVIA, Ohio, June 9.—The quiet little village of Williamsburg was thrown into a state of excitement today by an attempt made by a tramp to assault Mrs. Emma Curdes, a highly respected lady. Mrs. Curdes is in a very critical condition. A posse was immediately organized and started in pursuit of the villain. He was captured at Budd's brick yard, and Constable Bucker had all he could do to prevent the frenzied mob from lynching the perpetrator. The fellow had to be removed secretly to Batavia to save his life.

PRINCESS ANNE, Md., June 9.—W. Andrews, colored, alias "Cuba," was taken from the officers at the door of the court house and killed by a mob. Andrews had been today tried, convicted of and sentenced to death for feloniously assaulting Mrs. Benj. T. Kelley, near Marion, on May 5. Judge Bage, who passed the death sentence, endeavored to reason with the excited crowd, but in vain.

ALBANY, Ky., June 9.—A double tragedy was the outcome of a family feud last night. Henry Foster and John Shootman, who had been at outs, quarreled. Foster stabbed Shootman in the side several times with a dirk. Ephriam Redell went to Shootman's assistance and shot Foster through the head. Both men were fatally wounded. Redell has not been arrested.

DEGREES CONFERRED

Upon 483 Graduates of Pennsylvania University.

The Commencement Day Falls Upon the 157th Anniversary of the Founding of the College.

PHILADELLHIA, Pa., June 9.—The 141st annual commencement of the University of Pennsylvania was held today in the Academy of Music. The occasion also marked the 157th year of the university's existence. Degrees in arts, science, law, philosophy, medicine, dental surgery and veterinary medicine were conferred upon 483 graduates. Honorary degrees of doctors of science were conferred upon Professors Henry Morton and Benjamin Wright Frasie and that of doctor of laws upon Honorable Wayne MacVeagh, ex-United States minister to Italy. The exercises began at 9:45 o'clock with the graduating classes formed in their various departments in the college hall. At the same hour, Governor Hastings and staff, Mayor Warwick, Provost Harrison, the trustees and members of the faculties also assembled in the same building. Shortly afterwards the march from the college to the Academy of Music was begun, the city troop acting as the governor's escort, where the degrees were conferred.

BUILDING AND LOAN LAW.

Some Associations Expected to Quit Under its Provisions.

INDIANAPOLIS, June 9.—The new building and loan association law, which will take effect on July 1, 1897, provides that at any time within a year from that date any building and loan association choosing to do so, can go into voluntary liquidation, on the passage of a resolution to that effect by the board of directors, approved by the stockholders. One secretary estimates that the directors of about twenty-five of the 125 associations doing business in this city will close up affairs by calling in loans and distributing money among the stockholders. "This," he says, "gives the associations desiring to quit business an opportunity to do so, without much expense, and no doubt the law will be taken advantage of by the associations that have been doing an unprofitable business."

A BOGUS INSPECTOR.

Man Who Represents Himself To Be an Electrical Inspector is a Fraud.

The police department was today notified to arrest on sight a bogus electrical inspector who has been operating in several residences on Harrison street. The man knocks at a door and the lady of the house admits him, unsuspecting the true motive of the caller, which is thievery. After the fellow has made a disguised attempt at inspecting the wires and chandeliers he departs, usually taking with him such trinkets and valuables as come within his reach.

The funeral of Mrs. Michael Himbert will be held Sunday at 2 o'clock from the house and 2:30 from the Salem Reformed church.

WITH HONOR.

Six Young Ladies Graduate From Westminster.

Commencement Exercises at the First Presbyterian Church--Address by President Burroughs.

Six young ladies graduated with honors at the Westminster seminary exercises held at the First Presbyterian church last evening They were Misses Hannah Lavon Chapman, Ruth Parsons Cone, Grace America Cunningham, and Edith Marie Hill, of the Latin course, Misses Jean Watson Fildes and Ethel Ogden Hallock, of the English course.

The church was beautifully decorated for the occasion with palms and huge clusters of cut flowers. The class motto, "Animo et Fide," was conspicuous. Professor Meyer presided at the big organ. The exercises of the evening were opened by a prayer offered by Dr. Moffat The address was delivered by George H. Burroughs, president of Wabash college, who took for his theme, "Women in the Christian Service of Today." It was a plain, comprehensive talk on the possibilities within the reach of women. In the course of his remarks he said:

"When we see 300,000 women in the professional ranks we should be grateful, and when we see 4,000,000 women laboring in the mechanical ranks we should feel the greatest sorrow. But we want to look on the bright side of all things tonight. Woman is finding good service for herself on all sides. When we compare the statistics of 1870, 1880 and 1890, we find three teachers in 1890 to one in 1870. The women are constantly increasing their opportunities for service in teaching the various arts. In this line there was a seven-fold increase from 1870 to 1890. When I found that woman was expressing herself eighteen fold in the arts of painting and drawing I said that truly Christian service is increasing. Look in the ranks of the writers where there has been a twenty-five fold increase in the mentioned time. In a review of a well known and standard magazine I found that out of fifteen stories published in the magazine eleven were written by woman. Women his naturally versed herself in literature. What a great opportunity for Christian scientists is presented in this life. In newspaper work there has been a twenty-five fold increase. The newspaper is the public pulpit and goes into every home. Here the good work of women has been seen. It has been said that woman should hold up its work. So she does with a delicacy of sentiment of what should come to the public eye."

Miss Sharp before presenting the diplomas addressed the graduates and her words were responded to by Miss Fildes, of the class.

The exercises were interspersed with vocal and instrumental music furnished by the chorus from the seminary, a trio composed of the Misses Stahl, Loughrey and Colter and Miss Zollars The class song, the words of which were written by Miss Chapman, and the music by Miss Cunningham, was sung by the class.

A reception, at which Mrs. Wells and Miss Sharp received with the graduates, was held at the seminary. The entire house was thrown open, music floated through the spacious halls, and the reception was in every way a success. The graduates were costumed in pure white organdie, over white silk and they carried jacqueimot roses, the class flower. Those who assisted in receiving were Misses Whittridge, Brown, Cox, Swope, Bayhe and Philley. In the dining room Misses Blanche Laubach and Edith Yarnelle, former graduates, served strawberry frappe and were assisted by Misses Edith Fildes, Isabel McClure, Blanche Colter, Helen Davis, Harriet Elliott, Pearl Kelley, Lottie Geisman and Florence McKee.

SUCCESSFULLY ORGANIZED.

Fort Wayne Bicyclists' Association a Thing of Realty.

The meeting of wheelmen at the city hall last evening resulted in the organization of the Fort Wayne Bicyclists' Protective association The association starts out on a sound basis. The election of officers resulted as follows.

President—O. N. Heaton.

Vice President—J. G. Lorton.

Recording Secretary—O. H. Larwill.

Financial Secretary—George E. Belort.

Treasurer—Frank H. Poole.

J. G. Heller and T. J. Foley were elected to serve on the board of trustees for two years. The other trustees are the president, vice president, secretary and treasurer. The association will hold two meetings each month. The board of trustees were instructed to secure a place of meeting and to look after permanent quarters.

EXPRESSION OF SORROW.

Common Council Passes Resolutions Upon the Death of George W. Ely.

Councilman John Mohr introduced the following resolutions of condolence at the meeting of the common council last evening:

Resolved, That in the death of ex-Councilman George W. Ely we realize the loss of a thoroughly upright official, a kindly man, a genial gentleman, a public spirited citizen and a true American whose early demise we deeply deplore, and be it

Resolved, That we hereby express our heartfelt sorrow at the unfortunate event and extend our deepest sympathy to his bereaved widow, and be it

Resolved, That the clerk is hereby directed to transmit a copy of this resolution to the sorrowing partner of his marital life, and that the resolution shall be engrossed upon the journal of the council.

ABEL FALLS AGAIN.

He Raises Cain and Lands in the Police Station.

Abel Blondoit, After Long Seclusion, Bobs Up Again--Two Men in a Boat--Notes in Police Circles.

Abel Blondoit, a well known character, who, for a year past, has been rusticating at the county infirmary, was before the mayor this morning for intoxication. He was taken by Sergeant Daseler at the corner of Hanna and Holman streets where he was indulging in freaks that aroused the neighborhood to a high state of excitement Abel was penitent enough to his honor this morning but he was drunk and that settled it. Eleven days in jail.

James Riley, for drunkenness, was arrested by Officer Richardson, at the corner of Hanna and Wallace streets. He was sent to jail for eleven days.

John Beuschner and Peter Swager, young men residing on the east side, were arrested on Maumee avenue last evening by Officers Petgen and Thomma and Sheriff Melching. They were charged in police court with stealing a boat from a New Haven party. The case was continued till June 11, in order to allow the defendants time to prepare for trial. They insist that they are innocent.

Two train jumpers were let go.

CRETAN AUTONOMY.

The Citizens of the Island Considering the Matter.

The Majority Favor the Proposition, With the Election of Prince Francis Joseph as Governor.

CANEA, Island of Crete, June 9.—The Cretan delegates will meet at Armyro today in order to discuss the proposed autonomous form of government for the island. The delegates from the western districts of Crete are willing to accept autonomy if the Turkish troops depart The election of Prince Francis Joseph, of Battenberg, who was recently married to Princess Anna, of Montengro, to be governor of Crete, would be well received by the inhabitants of the island. The prince is a great favorite of Queen Victoria and the princess is a protege of the czar and czarina.

LOCAL LINES.

Mrs. J. H. Hawthorne and Miss Elizabeth Arnold, of Huntington, were Fort Wayne visitors Tuesday.

The missionary society of Simpson M. E. church will meet tomorrow afternoon at the home of Mrs. Dr. Enslen, No. 159 Fairfield avenue.

The Ladies' society of Bethany church were entertained at the pleasant home of Mr. and Mrs. John Scrun, of Wheeler street, this afternoon.

The postal authorities have decided to appoint L. L. Leatherman chief postoffice inspector for Ohio, Indiana and Kentucky, with headquarters at Cincinnati. Mr. Leatherman resides at Valparaiso, and has scores of friends in Fort Wayne, where the duties of his office have frequently brought him.

Huntington Herald: "Master Earl Richards returned this morning from a short visit in Fort Wayne.—Father Quinlan came down from Fort Wayne this morning, to see how the new church is progressing. The work of moving the old house from where his new residence will stand, was commenced today."

Last evening, at the parsonage of Bethany Presbyterian church, Rev. Geo. E. Davies officiating, Charles Crouse, foreman in Foster's factory, and one of the substantial young men of Nebraska, was married to Miss Leota Kocher, one of Fort Wayne's most charming daughters. The young couple go to housekeeping in a few days in their own home. The kindest wishes of many friends are extended.

Tomorrow evening a bicycle social will be given by the Y. P. S. C. E., of Christ's Evangelical Lutheran church at the home of Mr. and Mrs. Wm. Smith, three miles south of the city, on the Bluffton road. Refreshments will be served, consisting of strawberries and ice cream. Music by the Greenwald mandolin orchestra. A cordial invitation is extended all wheelmen to meet promptly at 7 p m at the corner of Broadway and Huestis avenue.

Kekionga council No. 93, National Union, will have a banquet and entertainment tonight which bids fair to excel any lodge "blow-out" held in this city for many a day. A program replete in musical and literary features has been arranged, besides which there will be addresses by a number of senate or supreme officers. Among the distinguished visitors are William M. Bayne, of Cleveland, the senate president; J. W. Meyers, of Toledo, the senate secretary, and Dr. Brown, of Chicago, the senate medical director.

BOSWELL IS TRUSTEE

He Gets Enough Votes on the Seventeenth Ballot.

The Woman's League Presents the Name of Mrs. A. D. Guild--Great Interest Displayed.

Never was there within the confines of the city council chamber a more select and interested audience than attended the council meeting last evening. A school trustee was to be selected and there was doubt in the minds of every person as to who had the best chance of being selected And further, for the first time in the history of the city the mothers were trying to get representation on the school board. Every seat was occupied and many chairs were brought in, more than half of this large assemblage being ladies. They occupied the entire south half of the lobby and many were seated within the railing and at every opportunity demonstrated by their applause that they were in earnest in their efforts to have a lady elected to the board of trustees.

At precisely 8 o'clock, Mayor Scherer called the council to order and after the minutes of the previous meeting had been approved Councilman Mohr moved that the election of a school trustee be proceeded with. The motion prevailed and Mrs. George F. Felts, president of the Woman's league, was granted the privilege of addressing the council She presented, in a forcible and convincing manner, her arguments why the council should select a lady as one of the three representatives on the school board. It was easily seen that the councilmen did not intend to so select, but the arguments advanced by Mrs. Felts were effective, plausible, true and had the councilmen not been so positive in their opinions a lady might have had some chance. Mrs. Felts closed by presenting the name of Mrs. A. D. Guild, introducing her for a few remarks. Mrs. Guild demonstrated that she knew more than the average man about what was best for our schools. In speaking of the management of the business affairs of the schools Mrs. Guild said that the mothers and daughters did not come into the contest with the hope of controlling the business details of the schools, but the opinion should not prevail that women did not know something about business no more than every man knew all about business. This sentiment was applauded and was a most telling point, but the ladies were not to win. They made their presence known, however, by heartily cheering Mrs. Guild when she had completed her talk with a telling plea that whether a man or a woman was selected, such selection should be made only for the best interests of the schools, and above all there should be no political considerations.

Councilman Buhr presented the name of Dr. K. K. Wheelock, Councilman Glenn presented the name of Mrs. A. D. Guild and Councilman Weller presented the name of Dr. A. J. Boswell. Councilmen Glenn and Purcell were appointed tellers, and the ballots were proceeded with as follows:

First—Mrs. Guild, 1; Wheelock, 6; Boswell, 5; P. A. Randall, 2.

Second—Mrs. Guild, 1: Wheelock, 5; Boswell, 7; Randall, 1.

Third—Mrs. Guild, 2; Wheelock, 5; Boswell, 1; Randall, 3.

Fourth—Wheelock, 5; Boswell, 7; Randall, 1, C. E. Edgerton, 1.

Fifth—Wheelock, 6; Boswell, 5; Edgerton, 1; W. H Tigar, 2.

Sixth—Mrs. Guild, 1; Wheelock, 5; Boswell, 6; Tigar, 2.

Seventh—Mrs. Guild, 1; Wheelock, 5; Boswell, 3; Randall, 1; Edgerton, 1; Tigar, 2; E. A. Hoffman, 1.

Eighth—Wheelock, 4; Boswell, 7; Tigar, 1; Miss Belle Clark, 1; Byron Hattersley, 1.

Ninth—Wheelock, 7; Boswell, 3; Tigar, 2; Nierman, 2

Tenth—Wheelock, 6; Boswell, 5; Tigar, 1; Nierman, 2.

Eleventh—Mrs. Guild, 1; Wheelock, 3; Boswell, 6; Nierman, 1; Tigar, 3.

Twelfth—Wheelock, 4; Boswell, 7; Nierman, 1; Tigar, 2.

Thirteenth—Wheelock, 5; Boswell 5; Nierman, 2; Tigar 2; total, 14

Fourteenth—Wheelock, 6; Boswell, 6; Nierman, 3.

There were fifteen votes cast this time and Mayor Scherer orderd another ballot without announcing the result.

Fifteenth—Wheelock, 7; Boswell, 3; Nierman, 3; John Mohr, jr., 1.

Sixteenth—Wheelock, 5; Boswell, 4; Tigar, 4; Purcell, 1.

Seventeenth—Wheelock, 5; Boswell, 8; Tigar, 1.

Mayor Scherer declared Dr. Boswell elected and the new trustee was called for and thanked the council for the honor. He was congratulated on all sides and especially elated were the members of the Bimetallic union, who had supported him so faithfully.

COURT NEWS.

A Big Damage Suit Filed Against Louis Rastetter.

Another Suit for Divorce Filed--New Cases --Items of General Interest About the Court House.

A damage suit for $5,000 was filed against W. C. and Louis Rastetter by David Hauss. The plaintiff alleges that in March '94, while in the employ of the defendants he was badly injured about the chest and arms.

The damage suit of Frank DeVaux vs. A. Hattersley & Sons, is on trial before Judge Dawson and a jury in the superior court. The plaintiff is a Frenchman and Circuit Court Bailiff Joe Mason is acting as interpreter. C. C. Holder represents the plaintiff and S. L. Morris appears for defendant at 2 o'clock the jury returned a verdict for defendants.

COURT NEWS.

The evidence is not all heard in the partition suit of Lehman vs. Lehman.

Hon. Levi Mock will sit as special judge in the superior court in the case of Miller vs. Bottenberg.

The commissioners were today considering and allowing oills

In the superior court Eugene Jamison asks for a divorce from Emily O. Jamison. E V. Emerick is plaintiff's attorney.

LIFE FOR LIFE.

Mrs. Jud K. Ross Gives Up Her's for Her Child.

Death of Mrs. Michael Himbert Last Evening--Obsequies of Ex-Councilman George W. Ely.

Mrs. Mary Ross, wife of Judson K. Ross, the Columbia street merchant, died from childbirth at 5 o'clock this morning, two hours after her babe was born. The home at 143 Lake avenue is indeed shrouded in deep sorrow, for there the husband mourns with four motherless children, the oldest of whom is only six years of age. The deceased was the daughter of Mr. and Mrs. Christopher Kelly. Her death will cause widespread sorrow, as she was highly esteemed by a large circle of friends. The babe, a little girl, is apparently healthy and will probably live.

OTHER DEATHS.

Mrs. Michael Himbert died of paralysis last night at the family residence, 14 Lavina street. She was 62 years of age, and a native of Switzerland. She came to Fort Wayne with her husband forty-three years ago, and had lived here ever since. She leaves two children, John Himbert and Mrs. Chas Goodman. She was a life-long member of Salem Reformed church. About two and a half years ago she was stricken with paralysis, but partially recovered, and enjoyed good health until last Thursday, when she was again prostrated.

August, the infant son of Mr. and Mrs. Patrick Cullen, of 134 Walton avenue, died yesterday morning. The funeral will take place Thursday morning at 10 o'clock from the Cathedral.

The funeral of ex-Councilman George W. Ely will take place tomorrow at 3 o'clock from the late residence, corner of Berry and Lafayette streets, the Rev. D. W. Moffat officiating.

The funeral of the late Geo. W. Ely will be held tomorrow afternoon at 3 o lock from the residence, 108 East Berry street, Rev. Dr. Moffat, officiating. The burial will be private.

The pall bearers will be as follows: John Mohr, R. C. Bell, C. B. Woodworth, Dr. W. A. Jones, A. C. Borland, I. M. Van Slyke.

WHOOP 'EM UP.

So Say the Merchants on the Excursion Question.

Committee Will Start Out to Secure Subscriptions to Help the Cause Along--Railroads Blamed.

The meetings of mercantile men held during the past two weeks have resulted in good. It has become apparent that Fort Wayne is sadly neglected, from an excursion point of view. This city is a natural center for trade from all quarters within a radius of fifty miles. Our stores are among the finest to be found in the state. The stocks offered for sale equal in quality and prices the goods sold in large cities. It has dawned upon the business men in no uncertain light that the running of excursions into the city instead of out, will remedy the evil by bringing to the merchants a harvest of customers. They will be benefited, the city will profit by the presence of visitors and the railroads can make money by making Fort Wayne an excursion point as well as they can by trying to take Fort Wayne people away. A committee was appointed last evening to confer with the railroad officials in the matter and secure their co-operation in furthering the scheme. Another committee has been appointed to solicit funds to carry on the campaign which it is thought will open a new era of prosperity for the business men The reports of these committees will be heard at a meeting, the time and place for which will be duly announced.

HALF HOLIDAY.

Wholesale Houses Will Close Their Doors at Noon on Saturday, for the Summer.

Beginning June 12 and extending until September 1 a number of the wholesale firms of this city including United States Baking Co., Fisher Bros., Carnahan & Co., Moellering Bros. & Millard, Wayne Baking Co., G. E. Bursley & Co., Armstrong & Co., Chas. Falk & Co., Nathan Kirscheimer & Co. will close at 12:30 on Saturday.

See our $4.90 chevoit man's suit; its good. The Fair. 9tf

14 Carbuncles!

It's the same story. The experience of all sufferers with blood diseases is identical. First the doctors are consulted, and their prescription of potash and mercury is taken faithfully, but without result. Months pass, and the mercurial dose is continued, until finally, his condition being no better, or often worse, the patient becomes disconraged and decides to change treatment.

Patent medicines are then taken, but until the right one is found the results are the same. S. S. S. is the only blood remedy on the market which is guaranteed purely vegetable. It is the only one that contains no mercury, no potash, or other mineral, and therefore is the only one that promptly gets at the bottom of all blood diseases and cures permanently.

MR. JOSEPH C. MYGATT.

All who are afflicted with Scrofula, Eczema, Tetter, Cancer, Carbuncles, Rheumatism, Contagious Blood Poison, Catarrh, or any other form of blood troubles, will find in S. S. S. a prompt and permanent cure; it matters not how deep seated the disease, or what other treatment has failed. Carbuncles are the result of an impoverished condition of the blood, causing a depressed vitality and such a low state of health that it is difficult for the system to withstand even the mildest illness.

Mr. Joseph C. Mygatt, of No. 400 Hancock Ave., Athens, Ga., says: "I contracted blood poison from dye, which developed such alarming symptoms, that my life was almost despaired of. At one time there were fourteen carbuncles on my body, and my suffering was such that for months I was unable to do any work. The best physician in our city treated me constantly, but his efforts were of no avail, my condition growing worse all the while.

"S. S. S. was recommended, and after I had taken the first bottle, an improvement was noticed. I grew better every day, and after taking six bottles I was entirely cured. The carbuncles all disappeared, leaving my skin perfectly clear, and I have never had one since."

There is not a disease of the blood, it matters not how severe, which S. S. S. will not cure. It is guaranteed

Purely Vegetable

and is a real blood remedy for real blood troubles, promptly reaching the seat of the disease, and forcing it out permanently.

Books on cancer, and blood and skin diseases mailed free to any address Swift Specific Co., Atlanta, Ga.

The Evening Sentinel.

BY E. A. K HACKETT.

WEDNESDAY JUNE 9, 1897.

TONIGHT.

Prayer Meetings—At various city churches.

Lodges—Fort Wayne Council No. 4, R. & S. M.; Mecheecamoochqua Tribe of Red Men; Concordia No. 228, I. O. O. F.; Kekionga Council, National Union; Adam's Royal Sons; Liberty Council, Knights and Ladies of Columbia; Columbian Court of Honor.

THE election of Dr. Boswell was a big victory for the Bimetallic union.

WITHIN two days of the negro lynching in Urbana, Ohio, a colored man was hanged by due process of law in Virginia. That is rotation with a vengeance.

A NEW YORK paper offers a prize of $25 to anyone who can tell what the new sugar schedule means. It looks as if Mr. Havemeyer ought to have a cinch on that prize.

THE United States in 1896 was the largest producer in the world of gold, silver, copper and and iron. Great Britain still leads us in coal, but the gap is rapidly closing.

THE harvest of ice is closing in Maine and the shipment of watermelons has begun in Florida. Uncle Sam's drum beat does not circle the earth, but he has a fair slice of land in one lump.

A SEA serpent 100 feet long has been seen in Maine, the citadel of prohibition. The only reason such monstrosities are never seen in Kansas is because there is not enough water there for them to swim in.

JUDGE CALHOUN has returned from Cuba and while his report of the condition of affairs has not been made public, it may be surmised that it will portray a most unhappy state of things in that fertile island. It is to be hoped that the report will recommend that the government take steps to put an end to the cruel and inhuman war.

IT APPEARS that the welfare and the splendid destiny which would otherwise await the great city of New York city with its consolidated population is to be sacrificed to a partisan squabble which will render that magnificent municipality the prey of spoilsmen unless the good citizens of all political organizations arise in their might to forestall that sore calamity.

A PETITION is being circulated among the students of Lawrence university at Appleton, Wis., asking the faculty to abolish military drill, on the ground that it is unchristian and not in harmony with the spirit of the Methodist church. These students have yet to learn that the military idea was closely followed by John Wesley in his scheme of church government, and that he was, in fact, a religious writer.

OFFICE seekers who have been in Washington since inauguration day waiting for something to turn up, are sending home for their summer clothes. They are going to camp on the white house lot all summer. President McKinley is very slow in making appointments.

THE action of Judge Baker in putting his foot down heavily on the lawyers who appropriated the entire sum awarded to a poor girl in a damage suit is highly commendable. These lawyers disgraced their profession and themselves by their exhorbitant charges, and deserve to be held up to public scorn for their greed and the absorption of a poor girl's pittance. They should not only be compelled to disgorge, but in addition deserve to be disbarred.—South Bend Times.

THE Woman's Club league made a noble, if not successful, fight for representation on the school board and created an impression in the presentation to the council of their arguments that will certainly redound to the benefit of the schools and possibly finally result in the selection of a lady at some future election to take her place in the management of Fort Wayne's public schools. There are no real arguments against the woman school trustee, while there are innumerable reasons why she should be there. "If at first you don't succeed, try, try again."

Tillman Approves of the President.

Washington Dispatch to the New York Journal: "Senator Tillman, of South Carolina, called upon President McKinley a week ago and spent nearly an hour at the White house. This was considered significant, but Senator Tillman said:

"My call on Mr. McKinley was entirely social in its nature, and made by me for the purpose of getting better acquainted with the president than I was able to do at receptions and official calls I had made on him.

"Our conversation was only such a one as any two men in public life would have, the questions of the day being touched on only in the most general way, and no attempt being made by either party to introduce questions on which we knew each other differed. I was much impressed with Mr. McKinley, and told him that, no matter what his politics were, he had the advantage of coming into the white house with the cleanest personal record of any president for the past twenty-five years.

"I am also sure of the fact that the present executive is an honest man, heart and soul, and that, no matter what the influences are that surround him, it will not be his fault if he does not give an honest administration according to the teachings on his party."

ELECTION AND BANQUET.

Baptist Brotherhood Holds an Annual Meeting to Choose Leaders.

The Baptist Brotherhood met last night and elected the following officers:

President—S. F. Bowser.
First Vice President—C. Buck.
Second Vice President—B. W. Weeks.
Secretary—Burt Mills.
Treasurer—John Currier.
Chorister—George U. Darker.
Pianist—B. W. Weeks.
Superintendent Spiritual Department—Fred C. Jenne.
Superintendent Intellectual Department—J. R. Lowry.
Superintendent Social Department—C. M. Larue.
Superintendent Physical Department—John Potter.

At the conclusion of the business of the meeting a banquet was served, and a very enjoyable time was spent. S. F. Bowser acted as toastmaster, and toasts were responded to by A. Z. Polhamus, George Ellenwood, C. M. Larue, John Currier, Andrew Taylor, J. R. Lowry and others.

REAL ESTATE SALES.

The Deeds Which Have Been Filed for Record.

The Dreibelbiss Abstract of Title company, No. 25 Court street, furnishes the following accurate list of transfers, filed for record since our last issue:

Charles McCulloch and Ada, his wife, to John C. Peters, part Wabash and Erie canal, in southwest qr. of section 24, the southeast qr. of section 23, and northeast qr. section 26, town 30, north range 11, east, for $400.

Nicholas S. Reed and Cordelia, his wife, to Joe W. Bell, west 20 feet of lot 43, old plat for $7,500.

Mary E. Schwieters and John H., her husband, to Mary E. Gutermuth, part lots 1 and 2, Beck's Homestead addition, for $1,400.

WILL HUNT BUGS.

C. M. Harris Will Go to the South Sea Islands in the Interest of Science.

OAKLAND, Cal., June 9.—First in behalf of an eastern syndicate, and then in the interest of science, C. M. Harris will embark in a chartered brig for the South Sea Islands within a few days, there to collect strange insects and preserve them for transportation here. Harris, with three companions, now on their way from New York city will face dangers and hardships without end in their search for rare bugs and unheard-of forms of minute animal life. He is ably assisted and seems to have plenty of money with which to carry out his plans.

Summer suitings lower than ever at G. Schmidt's, merchant tailor, 70 East Main street. 7-tf

The People Are Looking to....

Congress

---for---

Relief....

They need not wait till Congress meets, they can get it right here. Relief from the heat, and from poor clothing at high prices. We have a policy that is safe, sound and sure. One man's dollar is equal to every other man's dollar, and every man's dollar is at a premium when invested in our clothing.

Congress can't make money for you as fast as you can make it in buying our clothing at present prices.

Come to Our Great....

SUIT SALE

Men's, Boys and Children's Wear.

Souvenier Pocket Knife With all Boys' Suits at $3.00 or over.

LEHMAN'S,

34 and 36 Calhoun St.

TOLEDO WINS.

The Mud Hens Victorious in Yesterday's Game.

The First Time Fort Wayne Has Been Defeated by Toledo This Season—Other Games—Notes.

INTER-STATE LEAGUE.

	WON.	LOST.	PER CENT.
New Castle	25	12	.676
Toledo	21	18	.538
Dayton	19	17	.528
Springfield	16	15	.516
Mansfield	16	19	.457
Fort Wayne	14	19	.424
Wheeling	12	19	.387
Youngstown	11	20	.367

The Fort Wayne club met its first defeat this season by the Toledo club yesterday. Blue was in the box for Toledo and was able to keep the hits that Fort Wayne made of him well scattered. Herr pitched for our team and showed up well but did not get the support he should have had. He not only pitched good ball but batted out a home run and had six assists. Captain Cooke did good stick work making four hits, one a two base hit. Fitch played a nice game barring one error. He had two put-outs and five assists.

THE SCORE:

Toledo.	A.B.	R.	H.	P.O.	A.	E.
Hartman, rf.	4	2	1	1	0	0
Dillon, cf.	4	1	0	2	0	0
Beck, 2b.	5	1	3	1	5	0
Myers, 1b	4	1	1	11	0	0
Hassamaer, 3b	4	0	0	3	3	0
Smith, lf	4	0	0	2	0	0
McNichols, ss	4	0	1	1	2	1
Arthur, c	4	0	1	2	1	0
Blue, p	5	0	2	0	3	0
Total	38	7	12	27	15	1

Fort Wayne.	A.B.	R.	H.	P.O.	A.	E.
Cooke, ss	5	1	4	1	0	0
Campbell, c	4	0	0	8	0	1
Robinson, m	5	0	1	1	0	0
McKinnon, rf	5	0	1	1	0	0
Hagerty, 3b	4	0	0	0	4	0
Rabb, lf	3	0	2	4	0	0
Kihm, 1b	3	0	2	10	2	0
Fitch, 2b	3	1	1	2	5	1
Herr, p	4	1	1	1	6	1
Total	35	3	12	27	11	3

INNINGS.	1	2	3	4	5	6	7	8	9
Fort Wayne	0	0	0	0	2	0	0	0	1 — 3
Toledo	1	1	3	0	0	1	1	0	0 — 7

Earned runs—Fort Wayne, 2; Toledo, 2. Two base hits—Myers, Blue, Hartman, Cooke, Robinson. Home runs—Smith, Herr. Passed balls—Campbell, 2. First base on balls—Off Blue, 3; off Herr, 4. Struck out—By Blue, 4; by Herr, 4. Left on bases—Toledo, 10; Fort Wayne, 11. Double plays—Hartman to Hassamaer; Hassamaer to Beck to Myers. Umpire—Keefe. Time—1:40.

OTHER INTER-STATE GAMES.

SPRINGFIELD, Ohio, June 9.—Dayton won from Springfield yesterday after the latter had tied the score in the eighth inning. The score:

Springfield	0	0	1	0	4	0	2	2	0	— 9
Dayton	1	4	1	2	0	0	1	0	1	—10

Hits—Springfield, 15; Dayton, 17. Errors—Springfield, 3; Dayton, 1. Batteries—McElvain, Donnelly and Stevick, Rosebough and Greenwald.

WHEELING, W. Va., June 9—Heavy batting by Wheeling yesterday, and the wonderful game pitched by Campbell, made it too interesting for the visitors. The score:

Wheeling	1	1	0	0	0	1	0	0	2	— 6
Mansfield	0	0	0	0	0	0	0	0	0	— 0

Base hits—Wheeling, 18; Mansfield, 4. Errors—Wheeling, 1; Mansfield, 12. Batteries—Campbell and Taft; Beadle and Lynch. Umpire—McNamara.

NEW CASTLE, Pa., June 9.—The Youngstown-New Castle game yesterday was postponed on account of wet grounds.

RESULTS YESTERDAY.

National League—New York at Chicago—rain. Boston, 8; Pittsburg, 4. St. Louis at Baltimore—wet grounds. Cincinnati at Philadelphia—rain. Cleveland at Washington—wet grounds. Louisville at Brooklyn—rain.

Western League—Milwaukee, 2; Indianapolis, 5. Columbus, 6; Kansas City, 5. Grand Rapids, 5; Minneapolis, 4; St. Paul, 5; Detroit, 3.

Western Association—Peoria, 9; Dubuque, 7. Cedar Rapids, 3; Rockford, 1. Des Moines, 7; Quincy, 5. St. Joseph, 9; Burlington, 8.

Michigan State League—Lansing, 8; Port Huron, 3. Bay City, 9; Saginaw, 12. Kalamazoo, 8; Jackson, 6. Kalamazoo, 8; Jackson, 7.

INTER-STATE LEAGUE

Dayton at Springfield.
Fort Wayne at Toledo.
Youngstown at New Castle.
Mansfield at Wheeling.

NOTES.

First Baseman Royce has been released by Youngstown.

Pitcher D. B. Sayers, of the Youngstown ball club, is studying for the ministry.

Springfield has signed Captain Scheible, late of the Richmond, Va., team. Rinehart is a fixture in center field.

Manager Rinehart has released Sam Vetters and is now playing center field himself. Sam has signed with Wheeling.

Pittsburg Leader: "Arlie Latham has been offered an engagement with one of Hoyt's farce comedies to create the role of a has been ball tosser. Lath assuredly is the part, but can he act it?

In Friday's game at Columbus "Brother George" Tebeau established a batting record that will likely stand in the Western league for some time to come. He is credited with a home run, a triple and two doubles.

Mansfield Shield: "A catcher like Eddie Lynch ought to be provided with a chest protector. Eddie has not had a protector all season, except when he could borrow one from the opposing team. Eddie owns his own mask, else he would probably have to borrow that, too. Ginger up there, management, get in the game, and furnish the boy the necessary safeguards."

Wheeling Register: "Captain Scheible will play first base regularly for Youngstown. Managers are getting into the game all over the league and players are being released in the effort to get within the salary limit. Chief Mogul Charles B. Power has ordered all clubs to be within the limit by June 7." It is now June 9 and there is not a team in the league within the limit.

Toledo Bee: "Young McNichol is hardly up to Inter-State league form and will probably be released as soon as Manager Strobel can find a successor for him. Eggart has not been released but is playing with semi-professional teams in northwestern Ohio and may be recalled, for he is far the superior of the younh man from the home of famous players. It is more probable, however, that there will be an entire change, and that a new short stop will be signed."

Wayne, who has been sick for some time, but has now recovered, has been given his release.

Eddie O'Meara, the catcher, arrived in the city today from Chicago. If terms can be agreed upon he will don a Fort Wayne uniform.

There will be three games at Lakeside park, beginning tomorrow. Toledo will be here. The Mud Hens are playing good ball now.

Many base ball rumors are afloat about the release of base ball players. It is given out several will walk the plank. The salary limit is about $650, above the mark. Who will be the lucky or unlucky ones is not yet given out.—A. A. Anderson left Saturday morning for Cleveland. His trip is in the interest of base ball. Between now and Monday several heads will fall off in the local club basket and rumor has it that other players are already selected for the slaughter.—Youngstown Vindicator.

There is a big kick by six clubs in the Inter-State league over the Decoration day games. According to league rules the receipts of the holidays are pooled and divided equally among the eight clubs. New Castle and Toledo only played one game May 31 at New Castle and as Pennsylvania celebrated Decoration day two days previously and New Castle declined to go to Toledo and play Monday, where they would have had an immense crowd, the backers of the other teams believe that New Castle alone should suffer for their parsimonious action.

C. E. Jonas, correspondent for the Pittsburg Leader at New Castle, writes as follows: "It is a remarkable fact that while Youngstown and other papers talk about Captain Cooke, of the Fort Waynes, and Con Strouthers, of the Mansfields, and other members of other clubs as being dirty ball players, New Castle has not had an exhibition of dirty ball playing by any of these people, and indeed they were among the very best behaved men that have been on the ground this year. There has not been a kick on the umpire on the home grounds by the Fort Wayne, Mansfield or Wheeling teams, and we have had three different umpires here this season."

Toledo News: "There is only one Arlie Latham and when he left league company there was none to take his place. 'Lath' is a cheerful genius who could give adversity the laugh, even if he saw a constable walk off with all his clothes and leave him naught but his socks and a standing collar for an evening promenade on the Rialto. 'Lath' has added a good story to his great repertoire. 'When I arrived in Columbus,' said he, 'I asked a question of some young fellow at the depot. 'I'm a stranger here,' he replied. 'I'm going to play third base for Columbus.' On the next block I met another citizen who told me the same story and I said to myself, I've got a great chance to hold on to that job with this wing of mine.' On first base at Mansfield 'Lath' ought to prove a great card in the Inter-State league."

BASE BALL.

At Lakeside park tomorrow, Toledo vs. Fort Wayne.

Mothers, Be sure and use "Mrs Winslow's Soothing Syrup" for your children while cutting teeth. It is the best remedy of all. MaySeod&w

AN EXCELLENT SCHEDULE.

The Nickel Plate Road Starts an Improvement and Special Service.

The new train service on the Nickel Plate road is a great improvement on fast service, and is a special benefit to Fort Wayne people. Three through trains daily for all points east or west. Hereafter passengers for Cleveland or Chicago may go and return on the same day with ample time for business at either Chicago or Cleveland.

Read the time of arrivals and departures in another column.

Elegant drawing rooms, sleeping cars to New York city and Boston, Nickel Plate express east at 3:27 p. m., carriage coaches, baggage cars and sleeping cars through to New York city without change of cars. East bound train leaving Fort Wayne 3:30 a. m. via Nickel Plate road arrives at New York city at 7:40 a. m., at Boston at 10:15 a. m. the following day. Train leaving Fort Wayne at 3:27 p. m. reaches Cleveland at 8:40 the same evening, New York city 3:30 p. m., Boston 5:50 p. m. following day. The train leaving Fort Wayne at 8:30 p. m. reaches Buffalo at 8:00 a. m., at New York at 8:50 p. m. of the following day. Also at convenient hour for Sarrtoga Springs, Troy and other interior New York state points. 2-3-4-5-9-12-16-19-23-26-30

If you have never tried Cleveland's baking powder you do not know what the *best* cake tastes like.

You may be a good cook, but without Cleveland's baking powder you are at a disadvantage.

Guarantee.

Grocers are authorized to give back your money if you do not find Cleveland's the best baking powder you have ever used.

Cleveland Baking Powder Co., N.Y.

STRIKING BAKERS.

The Trades and Labor Council Met Last Night

And Decided to Push the Fight With New Vigor—Elects a General Foreman.

The Trades and Labor council held a special meeting last night to consider the Journeymen Bakers' strike against the Master Bakers' association and there was a larger attendance of delegates than at any meeting of the council for many months, showing that the strike is a great awakener in organized labor circles.

The call of the meeting being regular the delegates immediately proceeded to business and a full and free discussion was indulged in, the unanimous sentiment being that the journeymen bakers should receive the unanimous support of the organized labor.

In order to make the fight more effective the bakery, which has heretofore been run under such rules as the Journeymen Bakers' union adopted, was taken under the jurisdiction of the Trades and Labor council, and James A. Snyder, president of the Journeymen Bakers' union, was elected general manager of the bakery with full power to arrange his working forces to the best advantage in the interest of the strikers.

The "don't patronize" committee reported that 15,000 circulars had been distributed, setting forth the causes of the strike and requesting the public to patronize the journeymen's union bakery. The chairman of the committe curged the putting out of more agents to solicit the private house trade now held by the boss bakers. More agents were put out this morning.

The journeymen bakers reported that a wagon would be put on this morning to attend to the retail trade exclusively, the wholesale trade being so great that the wholesale wagons could no longer attend to private houses.

H. J. Springer, of Indianapolis, associate editor of the Indianapolis Union, the leading labor paper of Indiana and official organ of the Indiana Federation of Trades and Labor unions and the Indianapolis Central Labor union, was a visitor at the meeting of the council last night and made an address on the bakers' strike at the request of the council, which was well received. Later in the evening Mr. Springer made an address on the benefit of labor papers and gave the object of his mission to Fort Wayne, which is to boom the circulation of the paper he represents. He will be in the city several days. Mr. Springer is the husband of Belle Pierson Springer, the well known woman labor speaker.

Subscribe for THE SENTINEL.

Women Should Remember THAT

Lydia E. Pinkham's Liver Pills

are specially prepared to act in harmony with the female system. They cure *Constipation* and *Sick Headache*, resulting from causes peculiar to women.

25 cents. All Druggists.

$22.50

On June 29, 30, July 1, 2 and 3,

PERSONALLY CONDUCTED EXCURSIONS TO CALIFORNIA

—VIA—

UNION PACIFIC RAILWAY.

The Only Line Running Four Daily Trains from Missouri River to the Pacific Coast.

"The Overland Limited"

is the only train west of Missouri River with Buffet, Smoking and Library Cars.

UNION PACIFIC

is 12 hours shorter than any other line to California.

For full information call on or address,

T. C. WALLACE,
Traveling Pass. Agt.
9 Jackson Place, Indianapolis, Ind.

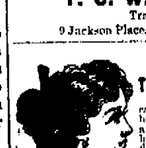

FREE TO BALD HEADS.

We will mail on application, free information how to grow hair upon a bald head, stop falling hair and remove scalp diseases. Address, Hiscoke Mfg. Chemistry, Dept. H. W. Box 770, Cincinnati, Ohio.

May20-3m

BROU'S INJECTION. A PERMANENT CURE of the most obstinate cases guaranteed in from 3 to 6 days; no other treatment required, and without the nauseating regime of dosing with Cubebs, Copaiba or Sandal-Wood. J. Fergusson & Co. (successors to Brou), Pharmacists, Paris. At all Druggists.

SUMMER LAW LECTURES
UNIVERSITY OF VIRGINIA.
July 1 to Aug. 31, 1897. Course includes 36 lectures by Mr. Justice Harlan, of U. S. Supreme Court. For catalogue, address R. C. MINOR, Secretary, Charlottesville, Va.

May19eod-1mo.

PARKER'S HAIR BALSAM Cleanses the scalp. Promotes a luxuriant growth. Never fails to restore Gray Hair to its Youthful Color. Cures scalp diseases & hair falling.

THE CURSE

Of mankind—contagious blood poison—claimed as its victim Mr. Frank B. Martin, 626 Pennsylvania Avenue, Washington, D. C., and the usual physician's treatment did him not the slightest good. His condition reached that deplorable stage which only this terrible disease can produce.

THE CURE

After all else failed, was at last found in S. S. S.—the greatest of all blood remedies. Eighteen bottles removed the disease permanently, and left his skin without a blemish.

SSS

S. S. S. is guaranteed purely vegetable; and is the only known cure for this most terrible disease. Books free; address, Swift Specific Company, Atlanta, Ga.

LOVE LAUGHS

Bad roads have no terrors for riders of

The Waverley Bicycle

$60 They run so easily. Everybody rides the improved '96 Waverley—so good—sold so reasonably.

The new '97 Waverley—incomparable as to workmanship and having the ONLY TRUE BEARINGS. $100

SEND FOR CATALOGUE.

INDIANA BICYCLE CO., INDIANAPOLIS, INDIANA.

TRUTH WINS!

THE FRIAR FRANCIS Blood Purifier and SYSTEM TONIC, KING of BLOOD PURIFIERS.

The Medical World Challenged to Produce Its Equal

CURES SYPHILIS, SCROFULA, ECZEMA, FEVER SORES, RHEUMATISM, OVARIAN TUMORS, CATARRH, and all Blood and Skin diseases, hereditary or acquired.

STUBBORN CASES SOLICITED.

Not for Sale at Drug Stores.

Shipped direct to patient, with full directions, by express prepaid, for $2. Send for descriptive circular. Read the verdict of users. One bottle convincing. Write to

FRIAR MEDICINE CO., 55 Euclid Av. Cleveland, O.

LE BRUN'S G&G CURE FOR EITHER SEX. This remedy being injected directly to the seat of those diseases of the Genito-Urinary Organs, requires no change of diet. Cure guaranteed in 1 to 5 days. Small plain package, by mail, $1.00. Sold only by

For sale by Gross & Pellens, 94 Calhoun street. Otto G. Klinkenburg, 33 E. Berry street, corner Clinton street.

Subscribe for THE SENTINEL.

L. O. HULL, WALL PAPER,

All Grades, Largest Line, Lowest Prices

House and Sign Painting, Paper Hanging, Etc.

90 CALHOUN STREET. 90

REGULAR SPANISH

This is the exact size and shape of the Regular Spanish Cigar The only 10c Cigar that sells for 5c. Made by

KASTEN & KOHLMEYER, 248 Calhoun Street.

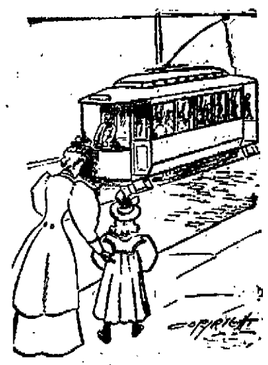

YOUR CAR, PET!

Don't always ask your friend how his health is. It sometimes makes him tired. For a change ask him how his CARPETS are. Ask him where he got them. If he bought them from US well and good. They're all right. Congratulate him and ask no further questions. If he bought them elsewhere don't roast him, (it's just possible they may be good,) but speak to him calmly and try to persuade him that the Indiana Furniture Co., Carpets could not be poor, or even doubtful. They're sure thing at a fair price, which means they are as cheap as can be bought and wear well.

INDIANA FURNITURE CO.,

166 Calhoun Street.

S. W. HULL, Wall Paper.

ROOM MOULDINGS, Latest Designs, Most Select Colorings, in all grades, at living prices. We employ only skilled workmen, and give all work our personal supervision guaranteeing satisfaction

House and Sign Painting. Telephone 290.

27 — CLINTON STREET — 27

Do Not Forget Our Initials or Number.

WHERE MINES GROW.

Of late years silver production has outstripped gold. A different condition of affairs exists in the now renowned Kootenai country. While silver predominates in some localities there, yet the streams have placer gold in paying quantities, and at Rossland, in the Trail district, gold is king. Copper and iron are found and coal also, at some places.

The recent development of this region and of that contiguous thereto in Washington, has been phenomenal Mines of exceeding richness, from the grass roots down, have been opened all over the mountains; railroads have been built into and through the country; steamboat lines on the lakes and rivers have been increased and expanded, and towns sprung up as if by magic.

The country is good for rich or poor, the climate is mild and bracing, and the scenery grand beyond description.

Among the prominent mining camps are Rossland, Nelson, Ainsworth, Kaslo, Slocan, Salmon River, Cariboo and Deer Park.

The mountains are well timbered, rendering fuel cheap, and living expenses are reasonable.

Smelters are located at several points contiguous to the mines.

The year 1896 witnessed a wonderful emigration to the Kootenai country, and it will be eclipsed by the record of 1897.

The direct route to this land of gold, from the east, is via the Northern Pacific railway to Spokane, Wash., and Spokane Falls and Northern railway from that point north.

West of the Rossland region lies the Boundary Creek country—practically a continuation of the former—of very rich promise but as yet of meagre development. South of the Boundary line, in Washington, is the "Reservation" country, a land also of promise.

A full description of the Kootenai region can be obtained by sending to Chas. S. Fee, Gen. Pass. Agent, N. P. Ry., St. Paul, Minn., for their new Kootenai Folder and elaborate relief map. This is the best map published of the Kootenai. m20-tf

J. C. PELTIER,

Undertaker and Embalmer.

17 West Wayne Street.

A Handsome Complexion is one of the greatest charms a woman can possess. POZZONI'S COMPLEXION POWDER gives it.

SPRING STYLES....

IN GENTLEMEN'S CLOTHING

NOW IN.....

Nobbiest Suitings in the market. Read our prices.

Suits to Order.

$45.00 Suits for $35.00.
$40.00 Suits for $30.00.
$35.00 Suits for $25.00.
$30.00 Suits for $20.00.
$25.00 Suits for $18.00.
Good Suits for $17.00.

Spring Overcoats to Order

$45.00 Overcoat, $30.00.
$35.00 Overcoat, $20.00.
Fine Overcoats for $17.00 and $18.00.
Good Pantaloons $4.50.

A Perfect Fit Guaranteed, Or Money Refunded.

A. FOSTER,

Merchant Tailor,

15 West Wayne St., Fort Wayne, Ind

THREE ROUTES TO CALIFORNIA

"SUNSET ROUTE."

The renowned and most popular Winter Route via. New Orleans to San Francisco.

"OGDEN ROUTE."

(Central Pacific R. R.) The oldest, shortest and only route operating through daily dining car service between the East and California.

"SHASTA ROUTE."

Noted for its grand and sublime scenery. Via. Portland to San Francisco; passing in full view of Mt. Shasta, the last grand towering landmark of the Sierras.

Round Trip Tickets

to principal Pacific Coast points that read going via. any of the Southern Pacific Company's THREE ROUTES

Sunset, Ogden or Shasta,

and returning by the same or either of the others, are on sale at all important railway stations in the United States and Canada.

For information regarding routes and tickets, and the many famous California pleasure resorts, call upon or address

E. HAWLEY, Asst. Gen. Traffic Mgr., New York City.
W. C. REIMYER, Gen. Western Agt., 238 Clark St., Chicago
W. H. CONNOR, Com'l Agt., Chamber Commerce, Cincinnati, O.
S. F. B. MORSE, Gen. Passenger Agt., New Orleans, La.

Great Reduction.

Our prices are lower than any crockery store, offering a discount of 30 or 50 off. Roger Bros.' Best Silver Knives and Forks at $3.25 a dozen.

112-piece Dinner Sets, $7.50.

10-piece Toilet Sets, $2.00.

Decorated Lamps, 75c.

We give these prices to enable us to retire from business.

Cut Glass at Cost.

H. N. WARD, Cheap Crockery Store. 8 W. COLUMBIA ST.

To the Young Face Pozzoni's Complexion Powder gives fresher charms to the old, renewed youth. Try it.

W. L. KERLIN. N. W. BLOOM

KERLIN & BLOOM, Undertakers and Embalmers

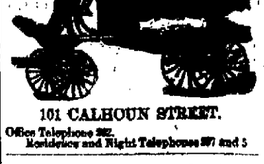

101 CALHOUN STREET.

Office Telephone 222. Residence and Night Telephones 207 and 5

A. Hattersley & Son

PLUMBERS, STEAM AND GAS FITTERS.

48 E. Main Street. Fort Wayne, Indiana.

The Only Real Comfort for Bicyclers Is to be Found in the

"YALE"

AIR CUSHION BICYCLE SUITS.

Patent Applied For.....

The "Yale" Air Cushion is adjusted to, and sold with all our Bicycle Trousers, and turns the hardest Bicycle Saddle into a comfortable, easy seat. It prevents chafing, rubbing, and the annoying soreness so much complained of, renders physicial injury an impossibility, and makes long distance riding an unalloyed pleasure.

It can be inflated from the lips of the rider in a few seconds without leaving the saddle, and is as quickly deflated through a convenient valve.

It is **detachable**---can be removed or replaced quickly, when desired.

Our Bicycle Suits are

The Cheapest in the World.

The Fabrics used are the Production of the Best American and Foreign Mills.....

English Cheviots. Scotch Plaids.
Cassimeres. Tweeds.

and all the popular styles, made in best manner "Yale" Air Cushion complete.

Don't fail to come and see them.

No Bicycle Rider who once tries them will have any other.

Endorsed by Physicians everywhere.

Coupons issued with every sale for the useful Furniture which we are giving away.

GLOBE — M. Kurshi & Co. — CLOTHIERS

The most complete Men's, and Boys' outfitters in Fort Wayne.

"THE LIGHT OF THE WORLD OR OUR SAVIOUR IN ART"

Cost over $100,000 to publish. Contains nearly 200 full-page engravings of our Saviour, by the great masters. Every picture is reproduced from some famous painting. Agents are taking from three to twenty orders per day. The book is so beautiful that when people see it they want it. "FIRST GLANCE AT THE PICTURES BROUGHT TEARS TO MY EYES," says one. "Cleared $150.00 first week's work with the book," says another. "Some high grade man or woman of good church standing should secure the agency here at once," says every editor, "as $500 can soon be made taking orders for it." Also a man or woman of good social position can secure position of Manager of this territory, to devote all their time to employing and drilling agents and corresponding with them. Address for full particulars A. P. T. MLDER, Publisher, 216 Michigan Avenue, Chicago, Ill. aprils 3t.

J. F. ZIMMERLY & CO.,

Practical Plumbers,

Gas and Steam Fitters.

NO. 12½ CALHOUN STREET.

YOUNG WOMEN desiring to make their home at the new

Y. W. C. A. Rooms,

49 and 51 W. Berry Street.,

Should apply at once. Miss Johnson has charge of the rooms to be rented and may be seen after 5 o'clock at the association house, West Berry Street.

WE DESIRE

To call attention to the excellent array of bargains now displayed in our show windows. Among them you will find excellent Men's All Wool Suits at $5, $6, $6.50 and $7.00. Youths' All Wool Suits at $4.00, $4.50, $5.00, $5.50 and $6.00, and Children's All Wool Fast Colored Suits at $2.00, $2.50, $3.00 and $3.50. These are but a small portion of the many excellent bargains we have. We want your careful inspection.

FRIEND'S ENTERPRISE,

Cor. Calhoun and Berry Streets.

FORCIBLE ADMIRATION.

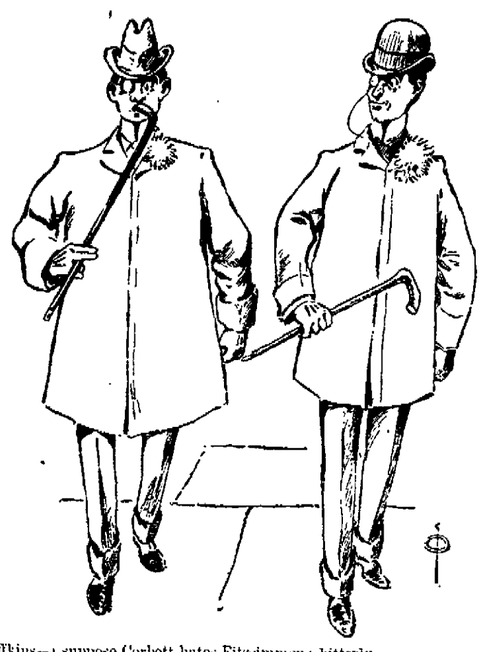

Sniffkins—I suppose Corbett hates Fitzsimmons bitterly.
Whiffkins—Oh I don't know. I was present at their meeting at Carson, and Jim appeared to be very much struck with Bob's right-handers.

GREAT INVENTION.

Richard King Proposes to Revolutionize the Steel Industry.

He Discovered a New Method of Annealing Castings—The Cooling Bill—Local Gossip.

Richard King, superintendent of the steel works in Belleville, Ills., has invented and had patented a new process for annealing castings, which it is claimed will revolutionize the iron and steel industry. Mr. King says, with his process, the cost can be cut in two. Iron and steel men at Belleville think his discovery the most important in the history of iron manufacture. King has applied for letters patent in all foreign countries where iron is manufactured.

RAILROAD POOLING BILL EXPLAINED.

Railway Engineering Review: "The prevailent idea is that the entire traffic of a section of the country, or even of the whole country, would be aggregated in one gigantic pool, whereas in fact nothing of the sort could be attempted. The pool aims to secure the maintenance of published rates at competitive points, together with an equitable division of traffic between competing roads, and effects this by putting it out of the power of any road in the pool to increase its earnings by secret rate-cutting. The earnings of all roads between the specified competitive points are put into one fund and are divided according to the percentage of traffic allotted to each road in the pooling agreement, so that if one road by cutting rates secretly gets more than its share of traffic, it does not profit by the treachery. The pool makes it to the interest of each railroad to live up to its agreement as to rates and as to the division of traffic by making it unprofitable to do otherwise. As respects shippers, the pool benefits them by preventing discriminations."

DEATH OF A RAILWAY CONTRACTOR.

Joseph Richardson, an eccentric millionaire, died in New York yesterday. He made his fortune in railroad building, and was closely associated with the Vanderbilts and Goulds. He constructed large sections of the Union Pacific, Missouri Pacific, Iron Mountain and Mexican Central railroads. He came to America as a poor boy from England. Mr. Richardson's fortune has been estimated at $20,000,000. He dressed more like a tramp than a wealthy man, and lived and died in a house which was only five feet wide. This place has been called the "spite" house. It was built because the surrounding property owners refused Mr. Richardson's terms for the narrow lot. He afterwards refused fabulous sums for the little piece of ground on which his house stood among the tall houses on the best part of Lexington avenue. His greatest aversion was to seeing his name in print.

VERY ENCOURAGING SHOWING.

The report of the Union Pacific, Denver and Gulf railway, operated under the management of Reciever Trumbull, for the first four months of the present year, shows a net increase in revenue of $144,848, as compared with the corresponding period of last year. The total receipts of the Gulf for January, February, March and April were $1,018,878. The receipts for the corresponding months of last year amounted to $921,455, making a gross increase of $97,422.

BRIEF MENTION.

Gilbert E. Brooks, a fireman on the Pittsburg road, is sick and off duty.

Nickel Plate Engineer J. Lindsay is off duty on account of private business.

Nickel Plate engine 158 has gone into the shops at Stony Island for light repairs.

C. S. Crane, general passenger agent of the Wabash, was in the city last evening.

C. S. Knight, J. J. Wood and Thomas Duncan, of the Electric corporation, left last night for Niagara Falls, N. Y., where they will attend the annual meeting of the National Electrical association, now in session there.

Blacksmith J. D. White, of the Pittsburg shops, is off duty on account of sickness.

Edward Taylor has returned from Philadelphia, and has accepted a position in the draughting room of the electric light works.

Mrs. W. S. Graham, of Crestline, Ohio, mother of George Graham, a painter in the Pittsburg shops, is visiting that gentleman.

F. Deck, a tinner, has resumed his work in the Pittsburg shops after an absence of a few days on account of private business.

General Superintendent A. W. Johnston, of the Nickel Plate, is in the city. He arrived from the east at 3 o'clock on a special train.

Engineer C. Titus is running a local freight train on the Nickel Plate, between Knox and Stony Island, vice Engineer H. Logan, who is sick.

The Michigan Peninsular Car company, at Detroit, is building some double-hopper steel coal and ore cars with 100,000 pounds carrying capacity.

East-bound shipments from Chicago last week were 50,806 tons, against 49,198 for the preceding week, and 64,108 for the corresponding week of last year.

Conductor and Mrs. A. J. Zorbach have returned from Chicago, where they spent a week with friends. Mr. Zorbach is employed on the Pittsburg road.

Charles Lindoefer, a passenger engineer on the Baltimore and Ohio road, living at Garrett, was the guest of J. C. Gehring, foreman of the Wabash machine shop, last night.

The Illinois Central proposes to spend $250,000 at Lonisville in depots and terminals, providing the city council closes some streets on which the improvements are to be made.

H. F. Schweer, formerly coal ticket clerk in the Wabash master mechanic's office, is now holding a responsible position with the Sterns Transportation company, in New York city.

F. C. W. Meyer, of the Pittsburg planing mills, has recovered from an injury to one of his feet and has resumed work in the Pittsburg planing mills after an absence of three weeks.

Born, to Mr. and Mrs. William Palmer, of Taber street—a son. Mr. Palmer is an axle maker at the Bass shops and when he went to work this morning he carried cigars for his fellow workmen.

Gus Leichell, of the Bass blacksmith shop, got his toes under the wheel of an iron truck yesterday afternoon and one of the members was badly crushed. He will be off duty a week and possibly longer.

The much better patronage the excursion business is receiving this year when compared with that of last year leads passenger officials to believe that the medium classes have more money to travel on than last year.

The Grand Rapids and Indiana road will put its summer time card into effect June 20. The fast through trains between Mackinaw and Cincinnati, which were so popular with the public, will then be restored to the service.

Engine 169, just rebuilt in the Stony Island shops, will go into the passenger service between Fort Wayne and Bellevue, with alternate crews as follows: Engineer Joseph Haley and Fireman M. Griley and Engineer M. Maroney and Fireman C. H. Minser.

The oculist who has been examining the eyes of trainmen on the Cincinnati, Hamilton and Dayton has found quite a number deficient in eyesight and unfit for the branch of the service they are in. The company will, so far as possible, find them positions in other departments where perfect eyesight is not so important.

Passenger earnings of lines running into St. Louis for the last week in May this year did not make as favorable an exhibit as in the last week of May, 1896. The cyclone of May 27, 1896, led to the running into St. Louis of a large number of excursion trains, the Toledo, St. Louis and Kansas City alone earning from that source over $3,000 more than the earnings of the last week in May this year.

Realizing the possibilities of Chicago in the way of growth, the Chicago, Burlington and Quincy railroad will elevate its track a distance of twenty miles. The work will require an immense outlay of money but it will be worth it, as fast time can then be made right into and out of the heart of the city.

Albert Feriter, an apprentice in the Wabash machine shop, taday attended the funeral of his grandmother, Mrs. Feriter, at Dunkirk, Ohio. The deceased for a number of years conducted a boarding house at Dunkirk which was a favorite with the railway men stopping in that place, and she was well known by all of them. Her son, a switchman on the Pittsburg road, was killed in the yards in this city sixteen years ago.

Royal makes the food pure, wholesome and delicious.

ROYAL BAKING POWDER

Absolutely Pure

ROYAL BAKING POWDER CO., NEW YORK.

STOP IT!

Racing Indulged in at the Swinney Park.

Public Safety Demands That the Authorities Check it—A Little Girl Injured Last Evening.

Unless the authorities put a check to reckless driving and racing on the driveway at Swinney park, the city papers will soon be called upon to record some causualties and possibly damage suits resulting therefrom. At 7:30 o'clock last evening two young men in buggies indulged in a race, going around the track side by side at a gait entirely too lively for safety. Near the fountain one of the buggies struck a little girl, who was riding a wheel, and knocked her over. She was badly frightened, but not seriously injured. If racing by buggy or bicycle is to be permitted in the park, it should only be at an hour when the grounds are not frequented by women and children. Dozens of lady cyclists were compelled to leave the tracks last evening, through fear of being run over by buggies or scorchers.

CASTORIA

For Infants and Children.

The fac-simile signature of Chas. H. Fletcher is on every wrapper.

LAKE MAXINKUCKEE.

High School Excursion Friday, June 11, 1897, Round Trip $1.00.

Bicycles free, everybody take their wheels, and enjoy a ride through the beautiful parks, and around the Lake. Train leaves Nickel Plate R. R. Depot promptly at 7:00 a. m. Grand dance in the evening. Secure tickets at Lehman's Book Store. 8t3

A smooth roadway. Perfect passenger service. Uniformed colored train porters for the convenience of both first and second-class coach passengers. Quick time. Through sleeping car service between Chicago, Cleveland, Buffalo, New York and Boston. A superb dining car service. No change of cars for any class of passengers between Chicago and New York city. Rates lower than via other lines. These are the advantages presented by the Nickel Plate road.

13,14,19,20,26,27,2,3,9,10w4t

The efficiency of the passenger service on the Nickel Plate road is meeting recognition on all hands. Solid through trains between Chicago and New York city, elegantly equipped palace sleeping cars, an unexcelled dining service, uniformed colored porters on through trains, fast time and rates always the lowest all combine to make it the most popular line between Chicago, Cleveland, Buffalo, New York and Boston.

13,14,19,20,26,27,2,3,9,10w4t

Low Rates to Pittsburg

June 12th, 13th and 14th via Pennsylvania Lines account Jr. O. U. A. M. National Council. Excursion tickets sold to all applicants on dates mentioned. For particulars apply to John E. Ross, ticket agent, Fort Wayne. 7-9-11

Why Not

Patronize the Nickel Plate road on your next trip to New York city or Boston. They operate solid through trains elegantly equipped with palace sleepers, fine day coaches attended by uniformed colored porters, whose duties require them to look out for the comfort of passengers. Magnificent dining cars. The popular low rate short line.

13,14,19,20,26,27,2,3,9,10w4t

LOCAL NEWS.

Dr. Banning is in Huntington.

Charles Rees, of Logansport, is in the city on business.

George W. Bolds, of Geneva, Ind., is in the city on business.

Mrs. Mariotte and babies have gone to Battle Creek, Mich.

The little base ball club will give a dance some time this month.

Mrs. George Barcus, of Wabash, is in Fort Wayne visiting relatives.

Born, to Mr. and Mrs. Edward Dierkes, of Barthold street—a daughter.

Dr. Eric Crull and Rudolph P. Bischoff are at Rome City for a week's outing.

Mrs. J. E. Walters and Miss Retta Lawther, of Kendallville, are visiting in the city.

The Ladies' Aid society of Berry street church will hold a social and fair Thursday evening.

Rev. A. A. Hundley has gone to Mansfield to attend the general synod of the Lutheran church.

Mr. Louis H. Niemeyer, who has been down with intermittent fever four weeks, is convalescent.

Dr. G. W. Bowen is now able to return to his office after an illness and expects to be there every day.

Brick has been ordered for the new sidewalks at Reservoir park. The contract for the work has not yet been let.

S. Logan, of London, England, is registered at the New Aveline. He is en route to St. Louis, where he has large capital invested.

Dr. Carl Proegler and Dr. B. Von Sweringen have returned from Ossian, where they attended a meeting of the Wells county medical society.

Quarterly meeting will begin at the Free Methodist church, 268 East Creighton avenue, on Friday evening. Rev. W. T. Loring, district elder, will be present. All are cordially invited to come.

Among the guests at the Randall: W. W. Reed, Winchester; Ralph Clark, Lafayette; S. E. Wells, Fostoria, Ohio; E. H. Stephens, Toledo; C. W. Meyers, Cambridge City; Bert Palmer and wife, Chicago; John D. Thomas, Grand Rapids.

Among the guests at the New Aveline: Albert Altstadler, Huntington; B. M. Talbot, Louisville, D. A. Reedy, Indianapolis; J. A. Morris, Indianapolis; H. W. Richardson, Detroit; Lee Kline, Chicago; Mrs. M. A. Gorden, Antwerp, Ohio.

This afternoon, in the New Aveline parlors, occurred the marriage of L. A. Johnson to Mrs. M. H. Gordon, of Antwerp, Ohio. Mr. Johnson was formerly with Root & Co., in this city, but has lately been a traveling salesman for a Cleveland house.

Among the guests at the Wayne: Robert Holmes, St. Louis; E. M. Ayers, Zanesville; D. A. Rudy, Indianapolis; Charles M. Close, Toledo; E. R. Richards, Cheboygan, Wis.; J. B. Smith, Dayton; W. C. Staley, Urbana, Ohio; F. MacMillan, Dayton.

While Mr. Frank Hill, of Wolf & Dessauer's dry goods store, was teaching Miss Minnie Gimpel to ride a bicycle last evening, he slipped and fell, throwing the young lady in the street. She was slightly bruised and will be unable to work for a few days.

Wabash Tribune: "Leon Fiest went to Fort Wayne yesterday evening in company with his mother, who is returning to her home in Newark, N. J.—J. S. Goodlander is home from Fort Wayne.—Harry Skully, of this city, is now a full fledged grocery drummer, and represents the wholesale house of A. H. Perfect & Co., of Fort Wayne. Harry is a good fellow, and has an experience in the grocery line that enables him to hold his own with the best of them. Success to you, Harry."

Wabash Tribune: "W. M. Ninde, of Fort Wayne, nephew of Judge L. M. Ninde, was in the city yesterday and placed $32,000 worth of real estate in the hands of A. Altdoerffer for sale. The property is a tract of 400 acres of the finest land in Jay county and in the center of the oil field. Five wells have been drilled, one of which has yielded 11,000 barrels. With Mr. Altdoerffer's facilities for handling large blocks of real estate, and this tract being very desirable property, it goes without saying that he will soon dispose of the same."

Look at our light plaid worsted. Something new at $5.50. The Fair.

Tomorrow is the last day to pay your natural and artificial gas bills without penalty.

The Western Resort Book.

A finely illustrated book, describing the vast Union Pacific System. Every health resort, mountain retreat, watering place, hunter's paradise, etc., is depicted. This book gives a full and complete detail of all tours over the line, starting from Sioux City, Council Bluffs, Omaha, St. Joseph, Leavenworth, or Kansas City, and contains a complete itinerary of the journey from either of these points to the Pacific Coast.

Christian Endeavorers going to San Francisco in July should send for a copy which will be sent on receipt of 6 cents for postage.

T. C. WALLACE,
Trav. Pass Agt., Union Pacific System, room 9 Jackson place, Indianapolis, Ind. 18-eod-3t-ew3t.

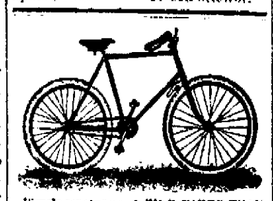

Bicycle repairing and FINE BAKED ENAMELING in any color, nice and cood as new. A. F. Weisell, 133 Broadway Bell Phone 431.

HIRONS' VEGETONE.

It can be Procured at Your Druggists.

The Effective Vegetable Tonic for Constipation, Indigestion, Malaria, Liver, Kidneys, Nerve Troubles, and Headache.

Use Hirons Double Treatment for Catarrh and Hay Fever.

Use Hirons New Asthma and Cough Cure for Asthma, Bronchitis, Pneumonia, Coughs, Colds, Throat and Lung Troubles.

Vegetone is purely vegetable in its composition. It is a reliable and permanent cure for diseases of the liver and kidneys, constipation, chills, malarial fever, loss of appetite, and a sure and effectual cure for headache and dyspepsia.

Vegetone acts by giving tone to the stomach, strengthening the liver and kidneys, and assists these most important organs in throwing off the impurities in the blood. Every person, in the spring of the year, needs a good, safe tonic for the replenishing of the system after a winter of inactivity, and Vegetone will produce the desired effects, being purely vegetable and a mild, pleasant laxative, thus throwing off the bile from the stomach, producing new vigor.

CATARRH.

One of the most troublesome and dangerous diseases known to mankind, can in the large majority of cases, be permanently cured. Many who were victims to that disease have been cured, and many more are being cured. Double treatment for Catarrh does its work effectually; clearing it out of the head, driving it out of the blood, where it exists, and ever will exist, unless the health destroying virus is eradicated from the system. Cure it. For it is not only a constant discomfort, but a perpetual menace to life. Use the New Asthma and Cough Cure as the blood purifier, and the Speedy Catarrh Cure for the nasal treatment for Catarrh, and soon those troublesome and distressing symptoms will disappear. The constant dripping of the mucous into the throat, and the pain in the head will cease. The hearing, sight, smell, and taste will be restored.

HAY FEVER.

Hay Fever, or Hay Asthma as it is often called, is a combination of Bronchial and Nasal affections. The immediate cause and source of irritation being of external origin, attacking individuals during the months of May, June and August. The pollen of hay, dried grasses and rag-weed comes in contact with the nasal and bronchial membranes, involving all the air passages, causing immediate irritation, frequently disabling persons afflicted therewith. The great discomfort and suffering, say nothing of the the loss of life caused by this terrible disease, may be avoided by using Hirons' Double Treatment, which is a sure, safe and permanent cure. Commence using the medicine at once, and get your system in condition to resist the effect of these agencies upon the mucous membrane, thereby keeping the tissues in a healthy condition.

ASTHMA.

Asthma is a contraction of the nerves connected with the lungs, and is produced by three causes. First, by sensitive area of mucous membrane. Second, an abnormally sensitive nerve center, and third, by an external irritant. With all three of these factors simultaneously, an attack of Asthma is produced. The disease often arises from Heart trouble, nasal catarrh and dyspepsia. Some of the symptoms, short, quick, difficult breating, wheezing, with spells of coughing and suffocation. Asthma is supposed by some to be incurable, but the use of a few bottles of Hirons' New Asthma and Cough Cure will prove to the contrary.

Cured of Catarrh.

The Hirons Medicine Co.:

DEAR SIRS:—I am twenty-eight years old, had Catarrh all my life. For years my appetite was bad. I could not sleep well. I was becoming deaf. The disease in my head became so bad that one could hear the air escape from my ear. To sum it all up, the disease was killing me by inches. I heard of your double treatment for Catarrh and began the use of the medicine at once. After using eight bottles of your remedies, I am happy to say, that I have a good appetite, I sleep well, my deafness is cured, and I have gained sixteen and one-half pounds in four months. I advise every one who has Catarrh to give your medicine a trial.

EMMA CAMPBELL,
47 John Street.

Believes It Saved Her Life.

The Hirons Medicine Co

GENTLEMEN:—I wish to tell you how thankful we are for the great good your medicine has done for our daughter, Mrs. John Metcalf. We sincerely believe that it saved her life. In November she had a bad case of LaGrippe, it left her with an awful cough. Our family physician informed her husband that she was threatened with consumption. We knew not what course to pursue, until one day when Mrs. Metcalf was reading your advertisement in the WEEKLY SENTINEL she resolved to try a bottle of your new Asthma and Cough Cure. After using the remedy for a short time she was able to sit up in bed. In two weeks she was up and around. Her cough ceased, and now she is entirely cured, and advises all who have lung or throat trouble to give your medicine a trial.

Yours Truly,
SAMUEL DISLER.
CEDARVILLE P. O., Ind.

Price of all Hirons' remedies $1.00 per bottle. Six bottles for $5.00.

Prepared by
THE HIRONS MEDICINE CO.,
Room 3, Schmitz Block,
Fort Wayne, Ind.

For Sale by Druggists.

THE LEADER

19 and 21 West Main Street.

Refrigerators, all kinds, $5.00 and up.
Screen Doors, with hinges, 75c and up.
Lawn Mowers, 1 to 18 inch, something fine.
Quaker Bicycles, the best in the city.
Rubber Lawn Hose, 8c per foot and up.
Ice Cream Freezers, White Mountain, Arctic and Ohio.
The Ohio Freezers are something fine.
White Mountain cannot be beat.
Tin and Slate Roofing.
Gravel Roofing, etc.,
Tin and Galvanized Iron Spouting.
Good Butcher Knives 10c.
Screen Wire Cloth, all widths.
Wire Lawn Fence, all heights, also Wire Field Fence.
Garden Rakes, Hoes, Shovels and Spades,
Washing Machines, Self-wringing mop pails.
You do not have to put your hands in the water to wring the mop.
17 qt. Dish Pans 10c. Gas and Gasoline Stoves, etc., etc.

Seavey Hardware Co.,

19 and 21 West Main St

FOR RENT.

FOR RENT—A furnished front room. Reference required; at 81 W. Main st. 7-tf

FOR RENT—Two very desirable furnished rooms complete for light housekeeping at 172 Hoffman street. 16odtf

FOR RENT—Two nicely furnished front rooms, suitable for light housekeeping, at 126 West Jefferson street. 26tf

FOR RENT—Nicely furnished rooms; modern conveniences; finest location in the city. Inquire at 106 E. Berry St. 5tf

FOR RENT—Two furnished rooms on front; suitable for light housekeeping, with conveniences. Call 127 East Wayne. m23tf

FOR RENT—First-class barn in every respect; four box stalls, water and gas connections, harness room, etc., etc. F. W. Shiler, Meyer Bros. & Co. 28tf

FOR RENT—One handsome furnished room in private family, lovely location. Reference required. For particulars address A. G., care Sentinel. 94

FOR RENT—A cottage of five rooms, in excellent condition, No. 12 Herman street, near south portion of St. Mary's avenue. Rent, $8 per month. T. J. Lozan, office over postoffice. 92

FOR RENT—Two new houses on Grant ave., opposite Berghoff brewery; 5 rooms each, bath room complete; soft water and natural gas in house; rent $8 per month. Inquire at No. 58 Grant ave. 5tf

FOR RENT—The handsomest flat in the city, southwest corner Berry and Harrison street; bath room complete; electric light and natural gas. Inquire at Wayne Produce Co., cor. Harrison and Berry. 29tf

FOR RENT—Second floor No. 9 East Wayne street, opposite Fruit House; flat of six rooms; very desirable for business, or residence combined with business; $21 per month. Inquire southwest corner Clinton and Berry streets, over drug store. 26tf

FOR RENT—Dwellings Nos. 220 and 224 West DeWald St., 7 rooms each, 23 Gay street, 5 rooms; 97 Hugh street, 5 rooms; 176 Metz street, 5 rooms; new 8 room dwelling, Furman street; store rooms, 256 and 258 Calhoun street; 14 Foulke street, 4 rooms; 240 Lafayette street, 6 rooms; 232 St. Mary's ave., 4 rooms; 244 St. Mary's ave., 8 rooms and stable; No. 32 Maple ave, half acre of land, 7 rooms and stable.

By SCHRADER & WILSON,
tf No. 7 Court St.

FOR SALE.

FOR SALE—Two horse, 2 delivery wagons, 2 cash registers. 240 Calhoun St. 96

FOR SALE—Business lots on the corner of Broadway and Wall street, at half their value, at half cash and half on time. Inquire at H. Hostmeyer, No. 30 Savilla ave, city. 20m

FOR SALE.—A seven room, brick house with large barn; well, cistern and natural gas. Corner lot 70 x 200 feet. Will sell cheap if sold soon. Inquire at premises, 320 South Broadway. May 3-1mo

FOR TRADE—I have a large assortment of farms, ranging from 5 to 600 acres, which I will trade for city property; also a few good bargains in city property for trade or sale on monthly payments. S. Freistoffer, Rooms 5 and 6, Bank block. 5-tf

LOST.

LOST—On Jefferson, between Broadway and Calhoun, or one-half block south of Jefferson on Broadway, a pocketbook containing a sum of money. Finder leave at this office and receive reward.

The Pennsylvania Station.

Pennsylvania Lines.

Trains Run by Central Time

AS FOLLOWS:

* Daily. † Daily, except Sunday.

FROM FT. WAYNE TO — LEAVE — ARRIVE

Trains depart from Pennsylvania Station, Fort Wayne, Indiana.

East Bound.	West Bound
*3 40 a.m.	*3 45 a. m.
*7 00 a.m. From Chi.	*5 10 a.m.
†1 10 p.m.	*8 00 a.m.
*7 45 p.m.	†11 40 a.m.
*9 25 p.m. Limited	* 4 30 p.m.
†10 45. from Chi.	* 5 40 p.m.

GRAND RAPIDS & INDIANA R. R.
In effect Sept. 27, 1896.

NORTH BOUND.

*For Grand Rapids and north ..... 2 40 am
† ..... 2 15 am
† ..... 2 55 pm
†From Richmond arrives ..... 2 25 pm

SOUTH BOUND.

*For Richmond and Cincinnati ..... 12 45 am
† ..... 3 45 am
† ..... 12 25 pm
†From Grand Rapids arrives ..... 7 15 pm

*Daily. †Daily except Sunday.

WABASH RAILROAD.

Trains from Fort Wayne as follows. Effective May 23, 1897.

No.	GOING EAST.	DEPART.
2.	N. Y. & Boston Lim., daily	5 33 a.m.
10.	Toledo Local Express, daily	6 20 a.m.
6.	N. Y. & N. Eng. Flyer, daily	11 48 a.m.
4.	Fast Mail & Ex., ex. Sunday	7 38 p.m.
	GOING WEST.	
5.	Pacific Ex., ex. Sunday	8 00 a.m.
7.	Kan. City Cannon Ball, daily	12 35 noon
1.	Government Fast Mail, daily	6 20 p.m.
3.	St. Louis Vestibule Lim., daily	8 10 p.m.
11.	Toledo Accom., ar. ex. Sunday	12 15 noon
9.	Toledo Accom. ar. Sundays only	10 30 p. m.

Phone No. 6. R. G. THOMPSON,
Passenger and Ticket Agent, Fort Wayne, Ind.

NICKEL PLATE

Uniformed Colored Porters attend first and second class day coaches on through trains, insuring scrupulously clean cars enroute. An Unexcelled Dining Car Service.

All Nickel Plate Passenger Trains Daily

PATRON SO FROM FT. WAYNE — DEPARTS

Nickel Plate express No. 4	3 37
Eastern Express No. 6	8 20
Sandusky Express, No. 2	3 35
Local Freight	17 25

WESTBOUND FROM FT. WAYNE — DEPART

Western Express No. 5	11 30
Nickel Plate Exp. No. 3	4 16
Sandusky Express No. 1	2 55
Local Freight	17 00

†Daily except Sunday. Ex. Sunday. A. M. Dark type P. M.

Through Drawing Room Sleeping Cars on Nos. 2, 4 and 6 to Cleveland, Erie, Buffalo, New York and Boston; on Nos. 1, 3 and 5 to Chicago.

L. E. & W. TIME TABLE.

SOUTH.

No. 41 leaves (except Sunday)	7 10 a m
No. 43 daily	4 15 p m
No. 171 Local Freight	5 30 a m

NORTH.

No. 40 arrives daily	11 40 a m
No. 42 (except Sunday)	10 20 p m
No. 170 Local Freight	4 40 p m

LAKE SHORE & MICHIGAN SOUTHERN RAILWAY—Fort Wayne Branch.

SOUTHWARD.	ARRIVE.
No. 462 Way Freight	5 25 pm
No. 456 Cin. Express and Mail	11 05 am
No. 410 Detroit and Ind'pls Express	3 55 pm
NORTHWARD.	DEPART.
No. 463 Way Freight	6 40 am
No. 457 Through Express & Mail	11 45 am
No. 459 Detroit & Indianapolis Ex.	4 45 pm

WANTED.

WANTED—House cleaning of any kind. Address 149 Wallace street. 11f

WANTED—Girl to assist in light house work. Three in family. Call Thursday, No. 131 Clay street.

WANTED—Salesman; salary paid weekly, experience unnecessary, permanent. Brown Brothers Co., Chicago. a14was39

WANTED—To rent or lease soda fountain; must be in first-class condition and cheap. Address Jno. G. Ryan, Hicksville, O. 27-12t

WANTED—Three or four furnished rooms, suitable for light housekeeping. References given and required. Address, "S.," Sentinel.

WANTED—Salesmen in every district; new season; samples free; salary or commission, with expenses from start. Luke Bros. Co., Chicago. m25-was 4 ju 25

WANTED—Call at the Associated Charities office if you want to hire laboring men or women to do washing or cleaning. Room No. 8 City Hall; telephone, 46. tf

WANTED—Eastern manufacturing house wants canvassers for article of merit, no competition; profits large; details at 25c. Room 31 Schmitz block, corner Calhoun and Washington streets, Fort Wayne, Ind. 76

WANTED—High-grade man or woman of good church standing to act as local manager and state correspondent here, after having thoroughly learned our business; salary, $900, if qualified. Enclose self-addressed stamped envelope to A. T. Elder, General Manager, care Daily Sentinel. 26-tf

RUBBER goods by mail; largest variety; catalogue free. Dr. Leland & Co., Station O, Chicago, Ill. m25wa4tf

Lawn Mowers,

Lawn Mowers.

We have just received a full line, and a great variety at that. We have the

Wayne, Columbia, New Quaker City and the Pennsylvania.

Also a full line of Garden Hose, Hose Reels and Rakes.

Call and see our large line of Mowers before you buy

Pfeiffer & Schlatter.

PHONE 86.

BUSINESS DIRECTORY

MUSICAL DIRECTOR.

MRS. N. B. MATHERS,
TEACHER PIANO AND GUITAR
49 East Lewis Street.
Piano music furnished for all occasions.

DRUGGISTS.

GROSS & PELLENS,
DRUGGISTS,
Corner Calhoun and Wayne Streets. Phone

BANKS.

HAMILTON NATIONAL BANK.
Capital $300,000. Surplus $225,000.
The Hamilton National Bank will pay interest at the rate of three (3) per cent. per annum on certificates of deposit if left four months.
President—Charles McCulloch.
Cashier—John Mohr, Jr.

White National Bank,
CAPITAL $200,000.
SURPLUS $45,000.
Pays 3 per cent interest per annum on time deposits.
Safe deposit boxes for rent at $5 per annum.

INSURANCE.

JAMES E. GRAHAM,
...LAWYER.
ABSTRACTS OF
Titles, Insurance, Collectin and Loan Agent.
Rooms 23 and 28 Bank Block. Fort Wayne, In

S. G. LUMBARD.
Insurance, Real Estate and Loans.
Aveline House Block.

D. C. FISHER.
Insurance, Real Estate, Loans.
No. 82 East Berr Street,
Fort Wa Indiana

PHYSICIANS.

DR. A. H. SMITH.
Ocular, Private and Chronic Diseases,
Special attention to Diseases of Women.
12 W. Wayne St., Fort Wayne, Ind.
BELL PHONE 239.

DR. B. GARD—To ladies enfeebled from ailments peculiar to their sex, may consult me free of charge at my office, 12 W. Wayne Street. Telephone 46.

2 New Comers

And the Prettiest Of Them All.

32-inch Striped Linens at 18c.
Charming New Lappets at 15c.

These two new lines are going to make a peck of trouble for the salespeople at this counter, as they are going to keep them busy.

These three popular prices, $1.50, $2.00 and $3.50 are going to be placed on those splendid well lined

Figured Black Brilliantine Skirts

For to-morrows special sale in Cloak room. They are unusual bargains, worthy immediate attention.

The Art Counter

Will exhibit to-morrow another line of those superb Porch and Couch Pillows - - 50c each.
New lines 36-inch Tinsel Draperies 15c
New lines Printed Art Denims 15c
New lines Figured Silkolenes 10c and 12 1-2c.

Possibilities in Floor Coverings.

This department is full of bargains, great reductions in single room lengths. Hall and Stair lengths, in all grades of Carpetings. These have all been picked out and set aside for this special clearing sale.

Root & Company.

WEAR
OUR OWN
MAKE....
--OF--
MEN'S SHOES,
TAN OR
BLACK....
M. APP,
116 Calhoun Street.

SAVE YOUR MONEY
By Depositing it With the
Allen County Loan & Savings Association,
32 East Berry Street.
Try our New Plan. Shares $1.00 each per month. Matures in seventy-seven months.
No Fines or Membership Fee.

FOR RENT.
Store room located at 107 Calhoun street. Inquire at this office. tf

MONEY TO LOAN
On real estate or personal security. C. F. PFEIFFER, Rooms 6-7, Bass Blk. 2tf

MONEY TO LOAN

At lowest rate on furniture, pianos, horses, wagons, carriages, etc., and leave the property in your possession.
Payments arranged on the monthly installment plan or to suit you.
Loans placed same day application is made.
No charges taken out in advance.
Business confidential. No publicity
Fort Wayne Mortgage Loan Co.,
Room 2 Sedel Block, up stairs, 52 Calhoun St

Wash Dress Goods.

We have just received some new choice things in Organdies at the very low price of **15** *cents per yard.*

SPECIAL.

52 *pieces good style Organdie Lawns worth* **15** *cents at* **6 1-4** *cents per yard.*

NEW LAPPETS *in red grounds, Styles, dots and figures.*

PLAID GINGHAMS. *All the pretty large Plaids for Waists and Children's wear at*

12 1-2 cents per yard.

SHIRT WAISTS. *The newest things out at wonderfully low prices. See the new Plaid and Check Gingham and Percale Waists at* **$1.00 and $1.25.**

Special exhibit in our North Window of ART EMBROIDERY, made from BELDING SILKS, acknowledged everywhere as the best. The most complete line of STAMPED LINENS in the city.

DUNN & TAFT.
54 Calhoun Street.

The Evening Sentinel.

WEDNESDAY, JUNE 9, 1897.

OUR TELEPHONES.

Business Office - - - - - - - No. 173.
Editorial Rooms - - - - - - - No. 630.

The Weather.

WASHINGTON, June 9.—For Indiana: Fair and warmer tonight; Thursday increasing cloudiness and possibly showers with warmer in east portion; fresh southerly winds.

NEWS NOTES.

Dr. Kaufman, of Monroeville, was in the city last evening.

Frank Falker has returned from a visit with his wife and child at Chicago.

Mrs. H. K. Parry, of Lucas, Ohio, is the guest of Mr. and Mrs. Gale Parry.

Miss Hattie Dills, of St. Joe, attended the Westminster seminary commencement.

The Misses Edith and Madge Hamilton returned from Baltimore and Bryn Mawr last evening.

Mr. and Mrs. W. P. Breen and Miss Edith Phillips will attend the graduating exercises at Notre Dame.

Miss Mary Goodfellow has returned to Columbia City, after a week's visit with Fort Wayne friends.

Mrs. T. B. Hedekin and daughters are at present at Paris. They will go to London for two weeks and then make a tour of Switzerland.

St. Mary's lodge of colored Masons will give a grand reception at their hall this evening in honor of the grand master of the state, who will be present.

Mrs M. N. Burchard, of Chicago, is visiting Mrs. Banister. She is en route to Wellesley college, in Massachusetts, where her daughter will graduate on the 22d inst.

A few days ago Mrs. John Beam, wife of a farmer living near Spencerville, was stung in the eye by a bee. The injury was so serious that Dr. Wheelock was compelled to remove the optic.

Grindle & Weatherhogg have received instructions to prepare plans for a $12,000 residence for J. J. Burns, of Goshen, Ind.; also to prepare plans for a $5,000 residence for Abe Mier, of Ligonier, Ind.

E. R. Gessman is at Plymouth on business.

Born to Elmer Mirrs and wife, of Melita street—a son.

Born to Frank Davis and wife, of 125 Harrison street, a son.

Harry Arnold, of Dunn & Taft's, is celebrating his birthday today.

Born to Mr. and Mrs. Frank Thompson, of 88 Liselle street, a daughter.

John K. Skilling and wife, of Chicago, are in the city, guests of Dr. E. J. McOscar.

Miss Lewis, who has been the guest of the Misses Lukens, left yesterday for Valparaiso.

Mr. and Mrs. H. Howe, of Washington boulevard, is entertaining friends from Hicksville.

Mr. and Mrs. Frank Mill have been called to Columbia City by the death of Mrs. Miller's father.

The J. F. F. club will be entertained tomorrow afternoon by Mrs E. F. McLaughlin, of Ida avenue.

Miss Hurley Weaver, of Five Points, is in the city, the guest of friends and relatives for a few days.

Miss Gertrude Clark returned today from Bloomington university. She was a former teacher in this city.

Several Fort Wayne physicians attended the meeting of the Wells county medical society at Ossian yesterday.

John Shilling and bride have returned from their wedding trip and are at home to their friends at 98 Union street.

W. D. Page has arrived home from his Wisconsin pleasure trip. He found the weather too cold for outing purposes.

Rev. T. A. Graham, of Windfall, Ind., is the guest of his parents, Mr. and Mrs. D. E. Marshall, of 159 Montgomery street.

A general auction sale of cattle, horses and vehicles will take place at Fred Myers' livery stable on Washington boulevard, tomorrow.

Market Master Ropa sold the market stalls to farmers and gardeners yesterday. The sales netted about $700, which will be paid into the city treasury.

Mrs. Sylvia Ervin and son and Mrs. Louisa Campbell, of Decatur, are visiting Mr. and Mrs. A. O. Buchman, of 242 Smith street. Mrs. Campbell is Mrs. Buchman's mother.

J. Harris, representing the Chicago Herald Century dictionary and cyclopedia, is in the city with three assistants, who are canvassing for the books. Mr. Harris has opened an office in the Bass block.

Miss Hortense O'Connor is the guest of her uncle and aunt, Mr. and Mrs. B. S. O'Connor. Miss O'Connor has been attending school at Tarrytown, N. Y., and is en route to her home at Galveston, Texas.

Bert Lichtenwalter and wife, of West Main street, are attending the wedding of Mr. Lichtenwalter's brother-in-law, at Ossian, Ind. They will spend a few days visiting friends at Decatur, Ind., before returning home.

The establishment of the south side exchange by the Home Telephone company will necessitate changes in the system of numbering instruments. All south side telephones will be numbered low and all those north of the railroads being numbered under 300 will be changed.

E. R. Gesaman, agent for the Connecticut Mutual Life Insurance company, has adjusted a claim for the widow of the late C. L. Smith, who held a policy for $1,000 in the company. The policy had been assigned and the premiums stopped. Under the adjustment the company pays the sum of $500.

The oratorio, "Holy City," was given before a large audience at Plymouth Congregational church last evening. The rendition of the piece was grand, and those who attended left highly pleased with the entire entertainment. The only thing to be regretted was the inability of Mr. E. F. Yarnelle to sing, owing to a bronchial affection.

J. J. Wood, who has let the contract to remodel his East Main street residence, finds that the expense of such an improvement will almost equal the construction of a new house. He has therefore ordered the builder to tear down the old structure and rebuild upon new plans. When completed it will be one of the finest homes in the city.

L. M. Friedham, formerly connected with the Gross Cereal company, is negotiating for a lease of the Reinewald block on South Calhoun street, where he expects to embark in the manufacture of cereals for food. There has grown to be a demand for these goods, which have of late years become an important item of food among all classes.

The ladies of the Grace Reformed church will give an ice cream and strawberry festival tomorrow evening at the home of Mr. and Mrs. James Vining, four miles north of the city on the St. Joe gravel road. A pleasant time is expected at this beautiful country house. The City Violin, Guitar and Mandolin club will furnished music, with other entertainments. Conveyances will leave the church at 7 and 7:30 p. m. Ample provisions are made for all who may wish to go.

Fresh Cincinnatti Home Grown Strawberries Recieved at 3 O'clock.

Nice, large home grown Berries received this afternoon, 8c qt.
Home grown Cherries, 12c qt.
Gooseberries, 6c qt.
California Apricots, 5c dozen.
Wax Beans and Green Peas, 5c qt.
Red Beets, 3c; Carrots, 3c bunch.
Fine large Tomatoes 10c lb.
New Southern Cabbage, 3c lb.
Large Cucumbers, 3 for 10c.
Choice new Potatoes, 25c peck.
FRUIT HOUSE.

Will Rastetter and Otto Seaney left yesterday for Plymouth.

Miss Winifred Dougall is at Joliet to act as bridesmaid at Miss Margaret Powers' wedding.

Miss Helen Weaver will entertain at a birthday party from 3 to 5 o'clock Saturday afternoon.

O. C. Meyer has gone to southern Indiana in the interest of Gross & Pellen's barber supply business.

The Pericleans will hold a memorial service tomorrow night, to which they invite all members of the order.

C. H. Keppel, manager of the Prudential Insurance company, has returned from a business trip to Montpelier.

Mr. and Mrs. E. S. Johns, of Luna, O., are the guests of their daughter, Mrs. W. A. Hall, corner Barr and Lewis streets.

Mr. and Mrs. M. N. Plamadore are going to give a recital with their pupils at the Sons of Columbus hall Monday, June 14.

Mrs. Lillian Ohnhaus will entertain the Cramer kindergarten at a picnic at her home, on East Wayne street, Saturday morning.

Mrs Charles Edwards, nee Etta Lockauf, left for New York to join her husband. They will make their future home in the metropolis.

The ladies of the third division of the Berry street M. E. church will give an ice cream social in the parlors of the church on Thursday evening.

P. L. Potter, as agent, has sold the Charles Tielker property at 310 and 312 West Jefferson street to John Gilbert. The consideration was $2,500.

J. A. Keller, who recently retired from the Keller pharmacy, expects to leave for Chicago next Friday to locate. He will open a drug business there.

A few friends invaded the home of Miss Edith White last evening to remind her of her birthday anniversary. The evening was spent in games and dancing.

The Ladies Aid society of the St. Paul M. E. church will give a literary entertainment this evening at the residence of Mrs. Barnett Boehm, No. 10 Winch street.

Rev. Zartman requests that all the members of Grace church may be at the services at the church parlors this evening. The ladies' society will have a meeting at the close of the service.

Mr. and Mrs. P. D. Smyser left this morning for Princeton, N. J., where they will attend the commencement exercises of Princeton college, at which their son is a member of the graduating class.

George A. Houser and Amelia E. Rondot, William Keller and Lola Wood, Charles Crouse and Leota Kocher, E. Austin Johnson and Maggie Gordon, and Elza O Emrick and May Sands have been licensed to marry.

Mrs. John Hahn, of 46 Walton avenue, who had a hand burned several weeks ago, has recovered from that injury, but is still bedfast with nervousness due to fright at the time of the accident. Her case is a most peculiar one.

THE MARKETS.

Chicago Markets.

CHICAGO, June 9.—Wheat—June, 69½c; July, 68⅛@¼c; Sept., 63⅝@63¾c; Dec., new, 66c; old, 65⅝c.
Corn—June, 24c; July, 24⅝c; Sept., 25½@⅝c.
Oats—June, 17½c; July, 18c; Sept., 18c.
Pork—June, $7.37; July, $7.40; Sept., $7.50.
Lard—June, $3.42; July, $3.47; Sept., $3.57@60.
Ribs—June, $4.17@20; July, $4.17@20; Sept., $4.25.

Mrs. S. J. Roberts, of 187 South Wayne avenue, will entertain the ladies and their friends of the West Creighton avenue Church of Christ, from 5 to 7 o'clock Thursday evening. Ice cream and cake will be served. All are invited to come and have a pleasant time.

If you want clothing go to The Fair. 9tf

Don't fail to pay your natural and artificial gas bills Tomorrow.

Notice.

All members of the Wheel Makers Union are requested to meet at 27 East Main street Saturday evening, June 12. 9t3

HOME GROWN STRAWBERRIES. SEVEN CENTS A QUART.

Lawton Blackberries, First of the Season, Extra Fine, 10c a Quart.

The Greatest Grocery has arranged with a number of the largest growers in this and adjoining counties to handle their entire crop of strawberries.

This will put us in a position to supply all Fort Wayne with the very finest berries coming to our Market and at the very lowest possible prices.

We have some very fine home grown today and expect a big run tomorrow. Anticipate your wants and give us your order. Don't delay, as the first pickings are always the best.

THE GREATEST GROCERY,
Columbia and Harrison Sts.

BABY CARRIAGES.

Kanes are making special cut rates on Baby Cabs this week. We are running a beautiful new style Baby Cab. Very latest shades at $9.90. Better than other stores ask $13.50 for. All Baby Cabs at cut prices. Buy your Baby Carriages at Kanes.

Arnold's Bromo Celery. Don't forget that this remedy cures headaches, neuralgia, sleeplessness. 10 cents. For sale by Gross & Pellens.

FISHING TACKLE.

Special low prices on all Fishing Tackle at Kanes. Split bamboo rods, 70c, silk lines, 25 yards, 25c, worth 50c fine steel rods, $3.99; oil silk lines, 25c, worth 50c, split bamboo rods at 98c and $1.25, that are bargains. Jointed rods from 8c up to $7.50 each. Fish lines from 1c up to $1.25 each. See the new floating frog and other new novelties. The only complete low price line of fishing tackle is at Kanes.

BASE BALL.

At Lakeside park tomorrow, Toledo vs Fort Wayne.

To the Public.

The Journeymen Bakers' union is still on a strike and there is no truth in the statement of the Master Bakers' association that the strike is ended. We ask the public to stay with us. This can be done by buying only our bread and cakes. The Journeymen's Union Bakery, 370 Calhoun street, telephone 238, is the only union bakery in the city. All others are "scab." Bread to be union must have the union label on the loaf. When the strike is ended we will notify the public officially; until then, believe nothing emanating from the Master Bakers' association.

JAMES A. SNYDER, President
W. G. MILLER, Secretary.
For Journeymen Bakers' union No. 72.

Go with the Y. W. C. A. to Robison Park, Tomorrow. Tickets on sale at Woodworth's drug store and 51 West Berry Street.

See the splendid line of summer suitings at unusually low prices at G. Schmidt's, merchant tailor, 70 East Main street. 7 tf

Dr. Jno. J. Ogle, office 287 East Creighton avenue. 'Phone. 332. 1 tf

Call on Madam Wing the only reliable clairvoyant and fortune teller in the world. All correspondence promptly attended to. Office and residence, No. 28 Chicago street. Price, 50 cents. 20tf

Don't fail to pay your natural and artificial gas bills Tomorrow.

We will sell you a boy's knee suit for $1.00 at The Fair. 9tf

FOR RENT.—Rooms at the Y. W. C. A. at very reasonable prices. Inquire after 5 o'clock any afternoon. No. 49-51 West Berry Street. 1-tf

LAKE MAXINKUCKEE.

High School Excursion Friday, June 11, 1897. Round Trip $1.00.

Bicycles free, everybody take their wheels, and enjoy a ride through the beautiful parks, and around the Lake. Train leaves Nickel Plate R. R. Depot promptly at 7:00 a. m. Grand dance in the evening. Secure tickets at Lehman's Book Store. 8t3

Don't forget to give us your order for ice. Consumers' Ice Co. Phone 594. 5tf

Dog Tags.

All owners of dogs will at once procure the new tags, as old ones expired June 1, '97.

HENRY C. BERGHOFF,
5-6t Comptroller.

Tomorrow is the last day to pay your natural and artificial gas bills without penalty.

Lost.

Strayed from 77 West Wayne a St. Bernard bitch; ten months old: orange color, with white blaising; goes by the name of Joe. A suitable reward will be given for returning to 77 West Wayne St. 5tf

We have 1 doz. suits of boy's unfinished worsted, 14 to 19; to close them out quick, at $5.00. The Fair.

SPECIAL 10c SALE
Friday and Saturday of this week.
MAN MILLINER,
8-3t **160 Calhoun street.**

LAKE MAXINKUCKEE.

High School Excursion Friday, June 11, 1897, Round Trip $1.00.

Bicycles free, everybody take their wheels and enjoy a ride through the beautiful parks, and around the Lake. Train leaves Nickel Plate R. R. Depot promptly at 7:00 a. m. Grand dance in the evening. Secure tickets at Lehman's Book Store. 8t3

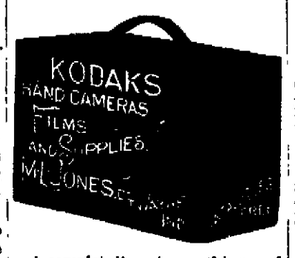

A complete line of everything used by amateur photographers.
Can furnish any camera made.

44 Calhoun Street,
Second Floor, over Hamilton National Bank.

WHEN PASSING OUR STORE.....
STOP
And look into the window. You will find many suitable articles for
Commencement Presents.
We also take orders for Engraving Cards, Invitations and Stationery, etc.
LEHMAN BOOK AND NEWS CO.,
81 Calhoun St.

SAM, PETE & MAX.

It Was A Great Success.

All that we desired was accomplished in our great Dissolution sale. The prices on everything were placed so low that the money required to pay off the retiring partner was secured, and the great quantities of goods sold gave us the much needed room for one of the finest Clothing stocks ever shown here. We start out now with an enormous lot of fine, new, stylish Clothing bought from the manufacturers for "spot cash," which gave us the advantage of every possible discount as cash always does. This advantage is for you, not for us. We are always satisfied with a reasonable profit and anything we can save outside of that we cut off of the selling price and the buyer get the benefit. Here are some benefits for you:

Men's Suits.

For big men, little men, stout men, slim men, all new, fresh, stylish goods, just put upon our tables. No matter about your shape or size, we can fit you. You don't have to be made over to fit our Clothes, we make the clothes so they fit you.

For $7.50 We will sell a splendid Suit in any of the new shades, Browns, Tans or modes. Made, well lined with good material and put up to stay.

For $10.00 We will sell a better suit than the above. Difference is in the grade of goods. It matters not what price you pay here. You always get the style and the fit.

For $12.00 You get a splendid suit that will please anybody, we care not how particular.

All Wool Pants for Men.

Why pay $4.00 or $5.00 for a pair of pants made to order? See the line of $2.50 goods we offer for $1.50.
Better goods for $1.85. Sold everywhere but here for $3.00. These are all wool.

You Men

Who have always thought you could not be suited or fitted unless you went to a custom tailor, we want a word with you. We want the trade of just such careful, particular men as you are, and in order to get it, we have had made especially for us a line of suits that in fit, style and make we will put up against any custom made suit you care to bring around.

Lots of men have been convinced. We want to add you to the list. These suits we sell for **$15.00**

Other clothers get $18.00.
Merchant Tailors get $25.00.

Perhaps

You want to put but a little money in a suit, and yet desire to have it good.

We can fill the bill with our line at **$4.75**

Children's Department.

We claim for this department of our establishment, a better selected and lower priced lot of goods for the small men than it is possible to see or secure anywhere else. The goods will substantiate the claim.

For $3.00
For $3.50
For $4.00
For $5.00

Boys' Novelty Suits,
Single and Double breasted, non-ripable, sure fitable, hard to wear-outable, made of pure sheep's wool, no goat's hair.

For $1.00 and up

We can fit your Boy out with a Suit that will be well worth all you pay for it. Our $1.00 Suits are not worth $3.00. but many of them are worth more than $1.00.

HATS! HATS! HATS!
For all kinds of heads, at all kinds of prices.

Sam, Pete & Max
CLOTHIERS.
58 CALHOUN ST.

Furnishing Goods
Of every kind. Prices a little lower than anybody else.

Columbia City Post: "Charles I. Jones, daughter Helen, and nephew, Robert Ervin, went to Fort Wayne at noon."

WHY
Do so many people take our VITALIZED AIR to have teeth extracted.
BECAUSE
It is painless. It does not make you sick
It is harmless. It is a gem.
It is pleasant to take. It is wonderful.
It makes you sleep. It is used only by us.
We Manufacture it Ourselves.
A Set of the best teeth only $8.00.
No dentist can make you a better set than these, no matter what you pay for them.
Our prices for all kinds of Dentistry are very reasonable---examination free.
All Work Guaranteed. Open Evenings.
U. S. Dental Parlors,
98 Calhoun Street.
(Over Baldwin's Music Store.)
Dr. J. A. Williams, Mgr.

MONEY! MONEY! MONEY!
Do you want to borrow money?
The Tri-State will loan you money on the famous dollar monthly plan, pay fast or slow—$1,000 for $10.00 per month.
BEST PLAN IN THE WORLD.
INVESTORS
Should call at office for the best plan to save money. $325,000.00 of stock matured in five months.
Call at office for full particulars
COR. BERRY & COURT.
Tri-State Building and Loan Association,

Best Teeth $8.

Painless Extracting free where Plates are ordered.
ACENO FOR EXTRACTING.
J. H. ADAMS, D. D. S.
16 Years Experience.
140 Calhoun Street.
5 Doors North of Jefferson.

For Social Correspondence,

for business or personal use, only use the best quality of paper. For when you can buy a fine box of ruled or unruled Stationary at our store for 25c you should not be without it.
Always the Latest in Stationary.

SIEMON & BRO.

We Are Running
The liveliest Furniture Store you ever saw, these days.
We Are Having
The Biggest Sales for the month of May our Great Store has ever had.
Great Values—
And the Tastiest Goods ever shown, does the business.
Our Buyer, Mr. Ollar,
Is an artist of rare taste. Nothing handsome escapes his eye, nothing homely ever attracts him.

Foster Furniture Co.

MONEY! MONEY! MONEY!
We have **$50,000** on hand to loan on Farm and City Real Estate, in sums of $100 and upwards at the lowest rate of interest. No delay. Money ready to close loan at once.
THE J. F. SCHELL LOAN and INVESTMENT CO.,
24 to 27 Fixley & Long Blk., 18 and 18½ East Berry Street.

Rippey's Cake Icings,
...MADE IN 4 FLAVORS...
Chocolate, Lemon, Vanilla and Cocoanut.
PRICE 10 CENTS PER BOX.
FOR SALE BY ALL THE LEADING GROCERS IN FORT WAYNE.

Finest, Best and Cheapest
BICYCLES IN THE WORLD!
Wheeler, Spiers, Monarch, Defiance, Keating, Olds, Little Beauty.
Sold only by the
Olds' Cycle Co.,
27 CALHOUN ST.

South Side Photo Parlors.
We can suit you in styles and prices, as we are prepared to do all kinds of work on short notice. All work guaranteed FIRST-CLASS.
PLETT & MEYER,
364 and 366 South Calhoun St.

F. M. SMITH & CO.,
Headquarters For
Lawn Mowers.
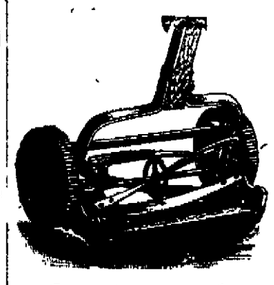
Continential, New Quaker City, Run Easy
LAWN MOWERS.
Don't buy until you have seen them.
F. M. SMITH & CO.,
22 Calhoun Street.

The Four-G's will give a picnic at Robison park Saturday.